The Journal's Circulation
DAILY EXCLUDING SUNDAY.
Six months ending September 30, 1914.....60,686
Six months ending March 31, 1914.....55,848
GAIN.....4,788
SUNDAY.
Six months ending September 30, 1914.....67,724
Six months ending March 31, 1914.....61,976
GAIN.....5,748

The Atlanta Journal.

THE WEATHER: Fair tonight and Friday.
SPOT COTTON: Atlanta, nominal; New Orleans, quiet, 7½c.

VOL. XXXII. NO. 227. ATLANTA, GA., THURSDAY EVENING, OCTOBER 8, 1914. LAST EDITION. PRICE 2 CENTS IN THE CITY 5 CENTS ON TRAINS

THE ATLANTA JOURNAL, EXCLUSIVELY, IN ATLANTA, GETS THE FULL DAY LEASED WIRE SERVICE OF THE ASSOCIATED PRESS.

Zeppelin Bombards City of Antwerp, Killing Many

ALLIES PUSH GERMANS BACK NORTH OF ARRAS

ANTWERP IS HOLDING AGAINST KAISER

After Destroying Several Outer Forts Germans Open Fire on City, But Its Surrender Will be Contested to the Last

BAMBARDMENT LASTS DURING ENTIRE NIGHT.

LONDON, Oct. 8.—8:12 p. m. "Antwerp was subjected to a furious bombardment throughout last night," telegraphs the correspondent of the Star at Ghent. "Shells from the German 16-inch (42-centimetre) guns were falling early this morning in the Place Verte, close to the cathedral.

(By Associated Press.)

LONDON, Oct. 8.—All eyes today are turned to the city of Antwerp, whose fate is regarded here as important out of all proportion to the numbers of men engaged in its attack and defense. Germany not only must keep an open door into France, it is argued here, but she must be prepared to close the back door to Essen, a most important German military center, in case the long and stubborn fight of General Von Kluck, commander of the German right wing, ends in disaster.

The war has presented no picture of greater desolation than that of the hosts of refugees fleeing from the last Belgian stronghold. Great crowds of citizens of Antwerp, dumb with terror, are fleeing toward England and Holland in such numbers that the hospitality of these countries is likely to be taxed to the utmost. The flight of these refugees has been accelerated by the appearance over the city of Zeppelin airships.

The only ray of hope from the allies' standpoint is found in the news that the almost exhausted garrison of Antwerp has been reinforced by fresh troops and more guns.

Up to the present time only one great German siege gun has been brought into play and this piece of artillery is fired only at infrequent intervals. Guns half the size of the destroyers of Liege and Namur are being used.

Both sides confirm the report that the Germans have crossed the River Nethe, but the trenches along the River Scheldt are holding out. The German forward movement is approaching the inner ring of forts, and Berlin reports the capture in the open field of four heavy batteries, fifty-two field guns and as many machine guns.

As the net is being drawn tighter about the city the efforts of its defenders are being redoubled; many of their sorties have been marked by sanguinary fighting.

According to formal notification sent into Antwerp by the German commander, the active bombardment of the city is now under way. This is confirmed by refugees to Ostend, who can hear the artillery firing.

The following message from Antwerp

(Continued on Page 2, Col. 2.)

There's a Comfy Room for You

When the day's work is done, what a relief it is to return to a nice, clean room, one comfortably furnished and well cared for, a place that seems like home.

Such accommodations are not hard to find; those who have good rooms to rent in this locality and most accessible locations naturally seek the aid of the "Rooms for Rent" columns of The Journal Want Ads.

The news of satisfactory quarters for rent changes constantly, so, if you don't find that which pleases you today, look for it tomorrow. If your requirements are unusual, why, a Journal Want Ad of your own will fill them for you.

To reach all the people effectively you may leave your Want Ad at The Journal office or phone us to send for it or phone it to

Main 2000
Atlanta 423

MINISTER FIGHTS TO ABOLISH DISCIPLES' CONVENTION SYSTEM

THESE PRETTY GIRLS are some of the pages and lunch servers at the convention of the Disciples of Christ now in session at the auditorium. At the top left is Miss Sallie Carroll, a page; at bottom left is Miss Marion Perdue, a lunch server; in the center is Miss Stella Carroll, a page; at the right is Miss Tommie Perdue, a lunch server.

Rev. W. H. Book Declares Friction Has Resulted and Opportunity Been Created for "Ring Rule"

Declaring a convention paves the way for ecclesiastical politics, and frankly expressing the opinion that evidences of the same are already to be seen, Rev. W. H. Book, pastor of the Tabernacle Christian church Columbus, Ind., created a sensation in the International convention of the Disciples of Christ Thursday morning by introducing a resolution which proposed to abolish the whole convention system and organization, which was inaugurated last year at a meeting in Toronto and which is being given its second trial in the present convention.

Mr. Book said one of the cardinal features of the church of polity of the Disciples of Christ is that each congregation shall be self-governing, and the convention system violates this principle because it puts the government of all congregations of Disciples in the hands of a "convention ring" which is liable to capture the control of the organization.

His resolution asserted that the convention already has failed of its purpose in three important particulars, to wit:

"Whereas, it was designed to increase the resources of the missionary societies, but instead has become an added expense and a drain on funds raised for missionary purposes.

HAS CAUSED FRICTION.

Second, it was designed to promote unity and harmony, but instead has resulted in a division more serious and far-reaching than existed before, and has caused friction where formerly the best fraternal feeling prevailed.

Third, it was designed to enlist the co-operation of churches which now give nothing to missions and benevolence, but instead it has estranged many churches which are the largest contributors to this cause.

Therefore, the resolution proposed that the present convention recommend to next year's convention that the convention be abolished.

Discussing his resolution, Mr. Book declared thousands of Disciples will not attend the convention because they do not approve the system, which means the convention is not a truly repre-

(Continued on Page 7, Col. 1.)

MANY DIVORCE SUITS PROVE PRESENT LAW FAILURE, SAYS JUDGE

Sweeping Reforms in Marriage and Divorce Laws of State Are Needed, Declares Judge Ellis From Bench

"Not only should the trial-laws in regard to divorce cases be changed, but also the laws pertaining to marriage licenses. The ordinary should require the presence of the contracting parties and their parents before issuing the license. I have seen licenses issued to children," said Judge W. D. Ellis of the superior court to his divorce jury Thursday.

One hundred divorce cases have been disposed of in three days by this jury, fifty of these were final decrees; fifty, first verdicts. When the last case was ended Thursday, Judge Ellis, in an impressive talk, advocated sweeping changes in the divorce and marriage laws of Georgia.

"The ordinary is not to blame when a license is issued for the marriage of a child; a man, reputable looking, may walk into his office and ask for a license to marry Mary Jane—the ordinary does not know who Mary Jane is; the law does not provide how he shall definitely obtain such knowledge; as a matter of fact, Mary Jane may be a little school girl in short dresses.

"Sometimes ministers of high standing and dignity perform the ceremony at the marriage of children. An inquiry into this situation would disclose shocking facts.

"I would rather try the most intricate and complicated law suits between men who are contesting their rights than divorce cases—cases that not only involve the hearts of people, but also

(Continued on Page 2, Col. 1.)

BIG FIRMS PLANNING TO PURCHASE COTTON

Buy-a-Bale Movement Continues to Gain Strength All Over the Country

The buy-a-bale-of-cotton movement continues to gain strength throughout the country. Reports Thursday from the north and east say a number of large corporations are planning purchases on the largest scale yet announced, and the details of these purchases are expected to be made public shortly.

Instead of buying a loving cup for President Charles J. Haden, of the Georgia chamber of commerce, with a fund subscribed for that purpose at the recent annual meeting of the chamber in Macon, E. W. Stetson and Albert M. Smith, to whom the fund was delivered, have bought a bale of cotton at 10 cents a pound, and it has been placed on Mr. Haden's front porch on Peachtree road. This was done at Mr. Haden's own suggestion.

The DuPont Powder company, of Wilmington, Del., which recently joined the by-a-bale movement by purchasing $125,000 worth of cotton at 10 cents a pound, has extended its proposition, announced at the time the purchase was announced, with reference to shotgun shells loaded with DuPont powder. It has now notified jobbers and dealers that it will buy one bale for each 50,000 shells ordered prior to January 1, 1915, and for remaining unfilled portions of orders already placed.

Exports of Cotton Continue to Increase

WASHINGTON, Oct. 8.—Cotton exports continue to increase, according to an announcement today by Secretary McAdoo, showing 74,438 bales were shipped to foreign countries during the week ending October 7. Of this amount, 45,315 bales were shipped from Galveston, 16,050 from Savannah, 6,789 from New Orleans, and smaller amounts from other cities.

The cotton went to many nations in Europe and to Japan, Mexico and Eastern Africa.

SPECIAL SESSION OF LEGISLATURE URGED TO PROTECT W. & A.

Governor Slaton Asked to Take Immediate Action in View of Plan to Build Competing Line

Impressed with the seriousness of the peril which would affect the state's most valuable asset if the Western and Atlantic railroad is paralleled by a competing line, state officials and other prominent citizens are urging Governor Slaton to immediately call a special session of the legislature to enact such laws as will protect the state road from the menace with which it is threatened. The governor is known to have these suggestions under consideration.

It has also been suggested that in the event the governor decides to call the legislature in extraordinary session he include in his call a provision which will authorize it to give consideration to measures looking to the reduction of next year's cotton crop, thereby co-operating with other southern states in guaranteeing to the world at large that there will not be an overproduction of cotton next year. Such legislation on the part of the cotton-growing states will, it is agreed, immediately restore good prices for this year's cotton crop and assure profitable prices for that to be grown next year.

Governor Slaton has not determined upon his course of action, but it is known that he is fully aware of the necessity of some action to conserve the state road, and it is believed that if he calls a special session of the legislature for this purpose he will without doubt so word his call as to permit the general assembly to consider a cotton acreage reduction law.

Although Secretary of State Phillip

(Continued on Page 2, Col. 5.)

BATTLE LINE NOW EXTENDS ALMOST TO NORTH COAST

(By Associated Press.)

PARIS, Oct. 8.—3:15 p. m.—The following official announcement was made in Paris this afternoon:

"First. On our left wing, in the region of the department of Nord, the enemy has made progress at no point. At certain points he has moved back, particularly to the north of Arras, where the fighting is developing under conditions favorable to us. The operations of the opposing forces of cavalry are developing at the present time almost as far as the seacoast on the north.

"Between the Somme and the Oise, in the vicinity of Roye, the enemy is still in force but we have retaken the major part of the positions we were obliged to give up.

"To the north of the Aisne the numerical strength of the German troops seems to have diminished.

"Second. On the center, between Rheims and the Meuse, there is nothing to report. On the heights of the Meus, between Verdun and St. Mihiel, the enemy has drawn back to the north of Hattonchatel. He still holds St. Mihiel and some positions to the north of the St. Mihiel on the right bank of the Meuse.

"In the Woevre district the violent attacks delivered by the enemy to the west of Apprement have failed.

"On our right wing, Lorraine and the Vosges, there has been no change. In Russia, along the front of East Prussia, the Russian offensive continues. Very spirited fighting is taking place on the frontier to the west of Suwalki."

ANOTHER GERMAN AEROPLANE DROPS BOMBS ON PARIS.

PARIS, Oct. 8.—A German aeroplane flying over Paris and the suburbs of Aubervilliers and Saint Denis, at 9 o'clock this morning, dropped two bombs, one of which wounded three physicians. The other did no harm.

RUSSIANS OCCUPY ONE-FIFTH OF HUNGARY, CLAIMS ENVOY.

ROME, Oct. 8.—Via London, 1:30 p. m.—Answering the statement from Vienna that the Russians have been driven out of Hungary the Russian ambassador to Italy declared today that Russian forces now occupy the entire province of Bukowina, seven-eighths of Galicia and one-fifth of Hungary, all the passes in the Carpathian mountains and the Hungarian towns of Ungvar, Munkaos and Sziget, in the eastern part of Hungary between thirty and forty miles from the Galician border.

GERMAN OFFICIAL STATEMENT CLAIMS SUCCESSES AGAINST ALL ENEMIES.

LONDON, Oct. 8.—A Berlin dispatch to the Reuter Telegram company contains an official statement given out at general headquarters in Berlin on the evening of October 7. It follows:

"The engagements on the right wing in France have not led to any decision. The attacks of the French in the Argonnes and from the northeast front of Verdun have been repulsed.

"Off Antwerp the attack has crossed a section of the river Nethe.

"The attacks of the Russians on Suwalki have been repulsed, the Russians losing 2,700 prisoners and nine machine guns.

"In Poland, in minor successful engagements west of Ivangorod, we captured 4,800 prisoners."

BULGARIA REPORTED IN WAR ON SIDE OF GERMANY AND AUSTRIA.

LONDON, Oct. 8.—The Central News quotes the Vienna Reichsport as stating that furious fighting has taken place between the Bulgarians and Servians and that the Bulgarians have besieged Istip, Servia.

If this dispatch is true, it would indicate that Bulgaria has entered the war on the side of Germany and Austria. There is no official notice that such action, however, has taken place, and it may be that Bulgarian irregulars have attacked the Servians on their own account.

Summary of Today's War News Gives Advantage to the Allies

WASHINGTON, Oct. 8.—The fate of the Belgian army is a striking feature of the day's war news. Since the withdrawal of the government from Brussels to Antwerp the entire fighting force of the little kingdom has been concentrated in or about the latter city. And now the fall of Antwerp before the German guns that reduced the forts of Liege and Namur is threatened.

Advices from neutral sources confirm heretofore disputed German claims that they have broken through the outer circle of fortifications, crossed the River Nethe and brought their big guns within range of the city proper.

The Belgian government has been transferred to Ostend; the populace is fleeing into Holland and flags of mercy are flying from the steeples of churches to indicate that these structures if spared will not be utilized in the defense.

If the city falls, the Belgian army has the alternative, barring surrender, of attempting to fight its way through a German infested country to effect a juncture with the allies, or of retreating into Holland, there to be interned until the war ends. The latter course would eliminate Belgium as a factor in the great struggle. For days Antwerp has been holding out in the hope that the left wing of the allies would swing around in time to save the city. Recent reports from the battle line have made it plain that succor from this source was extremely doubtful.

It is believed the bombardment of Antwerp began today after a demand for the surrender of the city had been refused.

Little change on the battle line in the north of France is indicated in the afternoon statement of the French war office. It says that on the French left wing the Germans have made no progress, while at certain points they have moved back. On the right wing there is no change, it is said. The situation on the center remains much the same. Violent attacks in the Woevre district have been repulsed, it is stated, but no details of the fighting are given.

According to the French statement the Russian offensive continues along the front of East Prussia.

A wireless dispatch from Berlin says papers there report that the British and Japanese attacks on Tsing-Tau have been repulsed.

Tokio announces officially that the German fire from Tsing-Tau is slackening.

The report widely circulated from sources hostile to Germany that Emperor William had removed General Von Moltke as chief of the general staff, is proven untrue by reports from neutral quarters.

A German aeroplane visited Paris today, dropping two bombs, one of which wounded three persons.

Vienna claims that the Russians have been driven out of Hungary.

A development of the war situation is an apparent mild relaxation in the censorship at Berlin. From the beginning the German censors have been exacting in the performance of their duty, but for the past day or two they seem to have permitted the correspondents wider latitude.

It is announced in London that Canadian troops arrived in the British Isles today.

FLASHED from the press box at Philadelphia Friday will come the opening game of the World Series, play by play---The Journal will give it to you hot off the wires---quickly and completely. Watch for The Journal

GENERAL VON MOLTKE IS STILL ON JOB AT FRONT

Report That He Had Been Removed by Kaiser Proves Erroneous

(By Associated Press.)

ROME, Oct. 8.—(Via Paris.)—Inquiries made in German military circles with regard to reports that General Von Moltke had been removed as chief of the general staff of the German army, brings forth the statement that the report is incorrect.

The report, it is declared, probably was caused by the change of officers made in the German quartermaster general's department, where General Von Voicht-Rhetz was appointed to succeed General Von Stein. General Von Moltke retains his post.

MANY DIVORCE SUITS PROVE PRESENT LAW FAILURE, SAYS JUDGE

(Continued From Page 1.)

the good and welfare of society and the destinies of children."

Thursday morning the last case to be tried was a petition of pretty Mrs. Kate Curtis, eighteen years old, who had been prohibited by a jury April 8, from remarrying because her husband had been granted a divorce from her on the grounds of cruel treatment. Mrs. Curtis appeared Thursday to have this prohibition against remarrying removed, which was done by order of the court.

She said she was studying music in Atlanta when only sixteen years old at the time of her marriage to D. C. Curtis, a man forty-two years old, with whom she had become infatuated. After two months of married life, she left him. Later, he sued on the ground of cruel treatment.

"That little girl, then sixteen years old, could no more be really guilty of cruel treatment to that man of forty-two than a ten-year-old boy could be capable of whipping a giant," said Judge Ellis.

"When one witness swears to a thing, you may not believe him; you may not believe him. But suppose you fail to grant him a divorce after he has sworn to facts which are legal grounds for a divorce. He comes back and demands a new trial. He gets it. We have to take his uncorroborated word as the truth whether we believe it or not. The law makes us to do this; the law should be changed."

Several years ago, said Judge Ellis, he went before the Georgia legislature with a bill to change the divorce laws. This bill was killed in the general judiciary committee, he said, because many lawyers who handled divorce cases were on the committee.

GRAVEYARD OF REFORM.

"The judiciary committee of a legislative body has been called the graveyard of reform," he said.

The changes advocated by Judge Ellis were: First and foremost, that no absolute divorce be granted on the uncorroborated testimony of the parties; that a period of at least a year must elapse between the divorce and another marriage; that a public officer should be provided to look after the undefended divorce cases—to take the now undefended side.

"The law now provides that a judge can appoint the solicitor general to represent the state in undefended cases. But that is not practicable. The solicitor has no time for this; he could not do the work properly in addition to his other work. And work poorly performed is not what is wanted."

Judge Ellis made many striking statements in his talk. He spoke of a man in Atlanta, reputable, well known, respected, whose former wife, twenty years ago, was granted a divorce, because her husband was, on her testimony alone, a habitual drunkard.

"If he really was a drunkard, other people would know it; he is not a drunkard now and was not then.

"Humanity is not perfect. Someone said that there were no happy marriages because every woman wanted a hero and every man an angel, and there weren't enough to go around.

"Today, a man can wait outside this courtroom with a marriage license in his hand until the woman he is granted a divorce, and then can marry her at once.

"But neither you nor I make the laws, and we have to abide by them as they are," Judge Ellis concluded.

THERMOMETERS.

Plain or ornamental at Jno. L. Moore & Sons, opticians, 42 N. Broad St. Grant building.—(Advt.)

DELEGATES WILL VISIT UNIVERSITY OF SOUTH

Many of the delegates attending the convention of the Brotherhood of St. Andrew, to be held in Atlanta October 14 to 18, will take advantage of the opportunity to visit the University of the South at Sewanee, Tenn.

President John Howe Peyton, of the Nashville, Chattanooga and St. Louis, has tendered his official car to Bishop C. K. Nelson and a party of bishops and prominent men who will make the trip.

MARTHA BROWN REVIVAL AROUSES INTEREST

The revival services being held daily at the Martha Brown church are arousing a great deal of interest. Thursday night Rev. C. V. Weathers will preach at 7:30 o'clock on "What is eternal life, as a gift, and what are the conditions for receiving it?" Friday afternoon at 3:30 o'clock there will be a special service for children and young people.

The Army of Constipation

Is Growing Smaller Every Day.

CARTER'S LITTLE LIVER PILLS are responsible—they not only give relief—they permanently cure Constipation. Millions use them for Biliousness, Indigestion, Sick Headache, Sallow Skin.

SMALL PILL, SMALL DOSE, SMALL PRICE.

Genuine must bear Signature

Brent Good

CARTER'S LITTLE LIVER PILLS

ANTWERP HOLDING AGAINST THE KAISER

(Continued From Page 1.)

bearing yesterday's date was received here this morning, via The Hague:

"The condition of panic among the populace was increased today by the appearance at 11 o'clock this morning and 3 this afternoon of German aircraft which dropped bombs, destroying seven houses and killing a score of people.

"The large avenue leading to the railroad station quickly became black with a struggling mass of persons eager to escape from the city. Seized with an unreasoning, terrible fear, the residents transported invalids, cripples and even occupants of lunatic asylums.

"The situation, however, quickly changed. While at 2 o'clock even greyhounds were weeping with terror and fighting for places around the railway station, at 6 o'clock everybody was again certain that the British forces would be able to hold out against the Germans and even throw them back across the river. The while everybody was telling his neighbor how far superior the British guns were to the German heavy artillery.

"The people remaining in the city tonight are taking to the cellars prepared to hear the first German shell in the morning.

"The Belgian ministers are trying to reach Ostend through Flanders and via Holland.

"The Belgian army is marching into the city, tired out, leaving the guard of the forts for the night to fresh British troops.

"The unexpected fierceness of the German attack on Antwerp has given rise to the opinion among the higher military officers here that Germany intends to establish a second line of defense, running from Antwerp to Brussels, Namur and Metz."

BIG GUNS TELL TALE.

"A grave view of the situation is taken by the authorities," wires the Antwerp correspondent of the Daily News. "The great guns have told the tale.

"The fighting around Antwerp has been a battle of Krupps against men. Every day and night the fighting has continued with deadly effect against the forts, while the shrapnel and shell have made many trenches untenable.

"As fast as the Belgians were compelled to withdraw from a position the Germans moved up and occupied it. The Belgians have fought bravely and frequently they repulsed the Germans but these repulses always meant a renewal of the artillery attacks by the Germans with the eventual retirement of the Belgians.

"In the present position, the Germans, even with their second largest guns, are able to reach the city."

The correspondent of the Chronicle at Antwerp, under date of Wednesday, takes a contrary view.

He says:

"There is an air of conviction that the Germans never will capture the city. Numbers of the forts are still holding out with great stubbornness and the threatened bombardment is a desperate maneuver to try and force them to capitulate in order to save that city from damage."

The Amsterdam correspondent of the Chronicle under Wednesday's date, says the Germans have crossed the Nethe and are advancing on Antwerp from that side. Another army seems, he says, to be making an attack in an eastern direction.

"Early this morning," the correspondent continues, "a long stream of refugees arrived at Putte on the Belgian-Dutch frontier. By noon the roads presented a pitiable sight. Thousands of men were trudging, with their household belongings in carts drawn by horses and dogs."

Under Tuesday's date the Times' Antwerp correspondent says:

"The precise strength of the German attacking force is unknown. The most authoritative estimate is that they number 125,000 men. I have just returned from headquarters where the chief of staff frankly described the situation as serious."

The Times' correspondent in Belgium, under Tuesday's date, says:

"The fighting between the allies and the enemy has been of a furious character. The German infantry were mowed down in thousands.

GERMANS CROSS NETHE.

"They are, however, attacking the fortress in great strength, having brought up fresh troops from Brussels. They hurled their infantry recklessly against the allies' trenches and while they lost enormous numbers eventually they crossed the Nethe river. The German big guns are admitted to be effective and what losses there have been among the allies were caused almost exclusively by shrapnel.

"Today the Germans renewed their attempts to force passage of the Schelde but up to the moment of writing without success.

"Again the enemy concentrated his attention on the Belgian position at Schoonaerde, where the only remaining bridge not under the control of the Antwerp forts is a tempting bait, but he never approached within infantry striking distance.

"The enemy's shell fire imposed a severe strain on the Belgian infantry in the trenches. Hour after hour shrapnel burst over them, inflicting considerable casualties. Under this trying ordeal the defenders stuck to their trenches and accounted for every one of the enemy who dared to show himself on the opposite bank within rifle range.

"An instance of the tenacity with which the infantry stuck to their position was reported to me at Berlaere, where the commanding officer and an aide in one of the most exposed positions.

KING ALBERT STICKS TO POST.

"Sand bags protected them for some time, but at last the aide was killed by shrapnel. The commanding officer placed the corpse of his junior over his own body for protection and lay, during whenever possible from 8 o'clock this morning until 4 in the afternoon.

"During the day the Belgian gunners devoted several rounds to shelling the Germans out of Schoonaerde."

A dispatch to the Exchange Telegraph from Antwerp states that King Albert remains in the city during the bombardment.

Reuter's Ostend correspondent wires that it is believed in well informed quarters that Antwerp will be able to hold out. Volunteers are enrolling daily, he says.

The Telegraph's correspondent in Belgium, under date of Sunday, says:

"The Germans are concentrating all available on an approach to Antwerp from the southeast. As this disposition is sent they are massed in force in the circuit comprised between the river. In occupying this territory they suffered enormous loss. The enemy brought up heavy guns and concentrated their fire on the Belgian Infantry occupying the first defense lines. The defenders found it unwise to hold this line and retired in good order with unreduced forces. They now are holding a front, the enemy so far has been unable to pierce."

The correspondent of the Daily Mail, who left Antwerp Tuesday at midnight, arrived in London last night.

He says:

"I left by the last boat unwillingly, but the only foreigners remaining were a few Americans attached to the consulate. The last we heard of Antwerp was the staccato firing that punctured the stillness."

A dispatch to the Times from Rotterdam dated Wednesday says:

"The Nieuwe Gazette states that the Germans put forth their whole strength to cross the river Nieuwe but only partially succeeded. They were unable to attack the innermost the of forts much less bombard the town, before they bring up their heavy artillery and when they have done this they still must find proper ground on which to place it.

"The German attack has now developed and a bombardment has been incessant from 1 a. m to 7:30. The guns ceased for half an hour and then recommenced.

"This morning all the snops of the city were closed and the people were streaming out as fast as possible. Antwerp is dazed and bewildered."

The Cologne Volks Zeitung, says that the forts at Waelhem and Wevre-St. Catharine have been totally destroyed.

"In their attempts to cross the Nethe the Germans destroyed the fort between the Nethe and the Scheldt. The Belgian troops fought desperately but all that comes in the way of the German fire is totally destroyed."

A Reuter dispatch from Ostend dated Wednesday says:

"The Belgian troops today victoriously repelled German attempts to cross the River Schldt at Schoonaerde. The enemy retired with considerable losses."

The correspondent of the Telegraph in Belgium under date of Monday, describing the fighting at Schoonaerde, says:

"The German attack on the Belgian front near Schoonaerde began Sunday afternoon. It represented a desperate attack to cross the Scheldt over a bridge which the overconfident Belgians had left standing at Schoonaerde.

"When the Germans opened with their heavy artillery the Belgians were astonished at the accuracy with which they found the range of the Belgian trenches. Later it was found that German spies had been through the district on previous days, mapping the exact location of all of Belgium's defenses.

"The town of Schoonaerde, which is on the north side of the Scheldt, was in possession of the Germans. The Belgians were compelled to withdraw, suffering considerable losses on account of the bad ground and marshes which they were compelled to cross under fire.

"The battle lasted through Monday. Near Termonde the fighting was just as fierce. Here two Belgian batteries were destroyed early in the action and all of the men serving them killed. Not until the last of the remaining guns were put out of action did the Belgians withdraw.

"Telegraphing from Antwerp under date to Sunday the Times' correspondent describes the fighting in connection with the German attempts to cross the river Nethe. He says:

"They had, by all accounts, a dreadful experience. The Germans constructed a pontoon and they came down the river bank in solid masses to cross it. As they came every Belgian gun that could be turned on the spot was concentrated on them and they were blown away, blocks of them at a time, and still the masses came on.

"The Belgian officers spoke with enthusiasm of the steadiness and gallantry with which, as each company was swept away, another pushed into its place.

"At last the bridge went, shattered and blown to bits. The Belgian guns continued for a while to search the opposite river bank but the Germans fell back and no more masses of men came down to where the pontoon had been.

"Later in the night the fire on both sides ceased and during the morning there was practically no fighting. At rare intervals guns spoke in the direction of Willebroeck on the right and toward Duffel on the left where, farther to the left, a column of black smoke rose sullenly into the air where a village was in flames.

"Soon after noon the guns became more active and by half past 3 there was fairly heavy cannonading on both sides. The Germans, as in former days, seemed to be searching the country at large with their shrapnel and now and again serving a round from their big guns, but they used the big guns sparingly. Perhaps they are reserving them for use in Antwerp itself or perhaps they are aware that they are getting somewhere near the limit of the number of rounds the big guns can fire. These have not, however, appeared to be only one big gun in action.

"That the Germans have brought their artillery near the river is evident. Both sides are using captive balloons for observation purposes and the artillery on both sides seems to get a good deal of fun out of aiming at the other fellow's balloon.

"The forts furthest to the east of the outer ring of Antwerp's defenses still are firing and the result of the last 24 hours of fighting is that the Germans are no nearer to getting across the river, while they have suffered considerable losses."

Germans Are Prepared For Sortie of Belgians

(By Associated Press.)

BERLIN, Via London, Oct. 8.—The military expert of the Lokal Anzeiger points out that the breach in the outer line of the forts about Antwerp will permit the bombardment of the inner forts, which are so close together they cannot be taken without thorough military preliminaries. The Germans are prepared for a violent sortie of the Belgian troops.

General Von Besseler, who is directing operations at Antwerp, was called from the retirement list of 1911. He is a brother of the Prussian minister of justice. He distinguished himself in 1870 in the sieges of Metz and Paris. He served during the years as chief of one of the engineering corps and as general inspector of fortresses. Repeatedly has also been referee of the general maneuvers.

Belgian Government Moves From Antwerp to Ostend

(By Associated Press.)

WASHINGTON, Oct. 8.—An official cablegram to the Belgian legation here today announced the Belgian government had been removed from Antwerp to Ostend.

E. Havenith, the Belgian minister, in making this announcement, declared the act had no political significance and that no matter if all of Belgium fell into the hands of the Germans, Belgium would make no terms with the enemy before similar steps were taken by the allies.

Officials said it was possible that in case of German occupation on Ostend, the Belgian government might retire to England. It was pointed out, however, that the English fleet was capable of aiding in protecting the sea coast town.

South Holland Swamped With Antwerp Refugees

(By Associated Press.)

LONDON, Oct. 8.—The Hague correspondent of the Exchange says South Holland is literally swamped with refugees from Anwerp and describes terrible scenes of desolation and despair. At the Rosendaal railway station, the correspondent says, hundreds sit weeping, having lost their possessions.

Thousands are housed at Roendaal in public buildings and barracks, while at Breda and smaller cities other thousands are cared for.

Card of Thanks

Mrs. J. M. Horton and family wish to extend thanks to their friends for the kindness and sympathy shown them during the recent illness and death of their husband and father.

SEVERE RHEUMATIC PAINS DISAPPEAR

Rheumatism depends on an acid which flows in the blood, affecting the muscles and joints, producing inflammation, stiffness and pain. This acid gets into the blood through some defect in the digestive processes and remains there because the liver, kidneys and skin are too torpid to carry it off.

Hood's Sarsaparilla, the old-time blood tonic, is very successful in the treatment of rheumatism. It acts directly, with purifying effect, on the blood, and through the blood on the liver, kidneys and skin, which it stimulates, and at the same time it improves the digestion.

Get Hood's Sarsaparilla today. Sold by all druggists.—(Advt.)

WOMEN WHO ARE ALWAYS TIRED

May Find Help in This Letter.

Swan Creek, Mich.—"I cannot speak too highly of your medicine. When through neglect or overwork I get run down and my appetite is poor and I have that weak, languid, always tired feeling, I get a bottle of Lydia E. Pinkham's Vegetable Compound, and it builds me up, gives me strength, and restores me to perfect health again. It is truly a great blessing to women, and I cannot speak too highly of it. I take pleasure in recommending it to others."—Mrs. ANNIE CAMERON, R.F.D., No. 1, Swan Creek, Michigan.

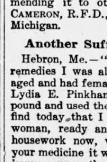

Another Sufferer Relieved.

Hebron, Me.—"Before taking your remedies I was all run down, discouraged and had female weakness. I took Lydia E. Pinkham's Vegetable Compound and used the Sanative Wash, and find today that I am an entirely new woman, ready and willing to do my housework now, where before taking your medicine it was a dread. I try to impress upon the minds of all ailing women I meet the benefits they can derive from them."—Mrs. CHARLES ROWE, R. F. D., No. 1, Hebron, Maine.

If you want special advice write to Lydia E. Pinkham Medicine Co., (confidential) Lynn, Mass. Your letter will be opened, read and answered by a woman and held in strict confidence.

SPECIAL SESSION OF LEGISLATURE URGED TO PROTECT W. & A.

(Continued From Page 1.)

BANKHEAD PROPOSES STATES ISSUE BONDS AND BUY UP COTTON

(By Associated Press.)

WASHINGTON, Oct. 8.—Senator Bankhead, of Alabama, proposed in the senate today that the southern states issue bonds, buy half of each farmer's cotton at 10 cents a pound, and carry it until the market becomes normal. He said the bonds would be available as a basis for federal currency up to 90 per cent of their value.

"There already is a rift in the clouds," the senator declared. "Conditions generally are improving. War stricken Europe must be clothed and fed. Men and women may go hungry; they cannot go unclad. The time is near when the cotton crop must move. If it is not manufactured in Europe, it must be manufactured by our own mills. I confidently believe every spindle and loom in the United States will be running double time within six months and that there will be a demand for a large portion of the crop."

Cook is of the opinion that he has no discretion under the law in the matter of issuing a charter to the proposed North Georgia Mineral railroad, which it is believed is nothing more nor less than a scheme of the Louisville and Nashville to extend its line from Cartersville into Atlanta and thereby obtain a parallel line to the Western and Atlantic all the way to Chattanooga. It is understood Secretary Cook will delay granting the charter until the legislature can take the necessary action, provided the governor immediately issues a call for a special session.

The secretary of state has an official ruling from Attorney General Grice to the effect thmat under the law he has no authority to withhold the charter applied for if, upon an examination of the application, he finds the papers to be in regular legal form. It is, therefore, the opinion of the secretary of state, the attorney general, the comptroller general and other state house officials that the only remedy for the state lies in prompt action by the legislature.

It is within the power of the attorneys representing the North Georgia Mineral railroad to institute man damus proceedings against the secretary of state in an effort to compel him to issue the charter, but such litigation can be stayed long enough for the legislature to provide the required remedy.

Governor Slaton is expected to reach a decision within the next day or two. The new legislature will not be elected until November 3, so if a call is issued now it will be the old legislature which will be assembled in extraordinary session.

INSURANCE MEN DISCUSS GENERAL LIFE BUSINESS

DALLAS, Tex., Oct. 8.—General life insurance business was discussed today by the American Life convention in annual session here. The principal topics of discussion were getting business and retaining it, and the leading speakers were J. C. Rhieldaffer, Charleston, W. Va., and A. F. Hall, of Fort Wayne, Ind.

Deaths and Funerals

DAVID VINING.

Mr. David Vining, thirty-five years old, died Wednesday afternoon at a private sanitarium. He is survived by his mother and father, Mr. and Mrs. D. M. Vining; two sisters, Mrs. J. E. W. Fields, of Brooklyn, N. Y., and Mrs. Harry Morrell, of Atlanta; three brothers, Augustus, Cecil and Joseph Vining, of Atlanta. The body was taken to Greenberg & Bond's chapel. Funeral arrangements will not be made until the arrival of relatives from Brooklyn.

MR. L. G. CHANDLER.

Mr. L. G. Chandler, 46 East Mitchell street, died at 4 o'clock Thursday morning at a private sanitarium. He is survived by his wife and two children, who reside at Istachatta, Fla. The body is at F. J. Bloomfield's chapel. Mr. Mitchell was about thirty-five years old. He was a member of Choctaw tribe, No. 35, Red Men.

A GUARANTEED RELIEF FOR ASTHMA

"I want every Asthma sufferer in Atlanta to try my treatment entirely at my risk," Dr. Rudolph Schiffmann announces. "Go to Jacobs' Pharmacy and get a 50-cent package of my Asthmador and should it fail to give instant relief, these druggists will cheerfully refund your money without any question whatever." The Doctor says further, "No matter how violent the attack, how obstinate the case or what else has failed, Asthmador or Asthmador Cigarettes will give instant relief, usually in 10 seconds but always within 15 minutes. Hundreds of unsolicited testimonials abundantly prove what my remedy has done, and I know it will do the same for others. I am so positively certain that it will produce instant relief and will be found the best remedy ever used that I have no fears of authorizing these druggists to give this guarantee or of their being called upon for the refunding of money." No risk whatever is run in buying this remedy under this positive guarantee.

Persons living elsewhere will be supplied under the same guarantee by Asthmador Co., 59 Prince street, New York.

Bring Your Framing

To me for artistic, efficient work at speedy service. Try The 'Co-Op' Shop, 119 Peachtree.

MODERN MIRACLES

Cures Performed Last Night Rival Those of 1800 Years Ago.

Atlanta Theater the Scene of the Most Astonishing and Unparalleled Accomplishments.

The House Crowded As It Never Has Been Before By An Enthusiastic Audience. Who Greeted the Human Magnet With Prolonged Applause As He Made the Blind See, Deaf Hear and Lame Walk.

Another Free Demonstration Tonight—For All Who Are Still Afflicted Which He May Be Consulted at His Private Office.

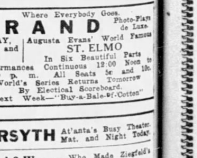

"Wonderful!" "Astonishing!" "Marvelous!" "The Work of God!" "Miraculous!" "How can he do it?" and many like expressions were heard as the vast throng surged out of the Atlanta Theater last night, after witnessing the most remarkable and powerful exhibition of healing the sick ever performed in this part of the country.

There has never been a medical practitioner or any other man who has ever attracted so much attention or been the object of such profound praise as has been accorded this youthful healer since his advent here. It is the talk of the town. One hears and sees nothing but "Human Magnet." It is the topic of conversation on the streets, in the stores, on the cars, in offices, at home and everywhere. His name, coupled with the marvelous things he performs nightly and daily on the public stage, before hundreds of respectable citizens, has created an exciting episode in the city.

There were many prominent and influential citizens in the audience, including leading physicians, lawyers, Judges and business men. As usual, many were there so doubt very skeptical when they went in, but all were of one mind when they went out, and that was that magnetism, as possessed by the "Human Magnet" does undoubtedly possess most wonderful healing qualities.

Tonight will occur the second and last public exhibition, after which he will be at his private office. Those who are interested in the work and all who are on crutches, the lame, deaf and sick, who wish to be cured, will be given front seats and treated free upon the stage tonight.

About a dozen well-known citizens will be treated last night. They are afflicted with most different diseases, and by his wonderful life giving magnetic power he restores to them the natatic limbs to usefulness, made the deaf hear the blind see and the lame walk as a natural instance the patients demonstrating by their actions and testifying by words the great work performed. While there are many remarkable cures performed, time prevents a more extended notice in this article. Suffice it to say that all and more than his advertisement claims for him. He certainly appears to be the master power by which he is enabled to effect wonderful transformations.

Those who desire private treatment and are able to pay a small price may call at 605 Peachtree street, interview the doctor and receive consultation and examination and if found curable will be given a course of treatment. If incurable the case will not be taken. The poor wishing free treatment should call at 2:30 opens this evening tonight. Office hours, at 605 Peachtree st., 10 a. m. to 5 p. m. daily, excepting the Sabbath.—(Advt.)

BOSTONIANS

Famous Shoes for Men.

The "Joy Ride"

$4.00

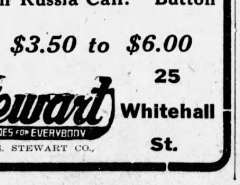

For the man who wants a comfortable, roomy shoe.

Dull Calf, and Tan Russia Calf. Button and Lace.

Other Styles $3.50 to $6.00

40 Marietta Stewart Whitehall 25

St. GOOD SHOES FOR EVERYBODY St.

FRED S. STEWART CO.,

Warner's Safe Remedies

Each remedy is carefully prepared for the relief of a separate and distinct ailment. The Warner's Remedies have never been equaled as cure-alls, for they are too old, well known. The splendid value having been proven by more than 35 years of general use.

You can assuredly put your trust in any of Warner's Safe Remedies

1—Warner's Safe Remedy for the Kidney's and Liver.
2—Warner's Safe Rheumatic Remedy
3—Warner's Safe Diabetes Remedy
4—Warner's Safe Nervine
5—Warner's Safe Asthma Remedy
6—Warner's Safe Pills

Sold by all druggists.
Write us for sample, Warner's Safe Remedies Company
Dept. 336, Rochester, N. Y.

Edison Day Oct 21

FREE BOOK ON STOMACH ILLS.

Geo. H. Mayr, of 154 Whiting St., Chicago, Ill., a prominent druggist, has published a guide to health, in which he shows how he cured himself and brought relief to thousands of other sufferers from constipation, biliousness, indigestion and stomach troubles by the use of French healing oils. The book is usually convinces. The most chronic cases rarely need more than three doses. Anyone wanting a copy of this book may get it at the drug store free. Mayr's Wonderful Stomach Remedy is now sold here by Jacobs' Pharmacy.—(Advt.)

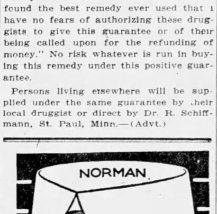

"NORMAN"
The NEWEST
ARROW COLLAR
2 for 25 cents
Cluett, Peabody & Co., Inc. Makers

WRIGLEY'S DOUBLEMINT CHEWING GUM

DOUBLE STRENGTH PEPPERMINT FLAVOR
DOUBLE WRAPPED-ALWAYS FRESH AND CLEAN

A New Pleasure!

A new chewing gum with a DOUBLE strength Peppermint flavor that you can't chew out! It rolls into your cheek deliciously and makes every "taster" in your mouth cry *"JOY!"*

It is wholesome chicle—smooth and springy. Every time your teeth bite in, the Peppermint comes out—for it's THERE! It takes away thirst—it soothes the throat—it's good for the teeth.

Every package is DOUBLE wrapped and sealed—to keep that mouth-watering Peppermint in—to have you get it always fresh, full-flavored and clean.

With each package is a United Profit Sharing Coupon good for valuable presents.

UNITED PSC

Don't let today get by without sampling WRIGLEY'S DOUBLEMINT!

Made by the Manufacturers of the famous

WRIGLEY'S SPEARMINT

KNOWN AROUND THE WORLD

LOUISVILLE

THROUGH SLEEPERS
Lv. 7:12 AM., 5:10 PM.

L&N

Where Everybody Goes.

GRAND

TODAY, FRI. and SAT. Photo-Play de Luxe Augusta Evans' World Famous STELMO

In Six Beautiful Parts

Performances Continuous 12 Noon to 10:30 Seats 5c and 10c

World's Series Returns Tomorrow By Electrical Scoreboard

Next Week—"Buy-a-Bale-W.-Cotton"

FORSYTH Atlanta's Busy Theater Mat. and Night Today

Bickel & Watson Who Made Ziegfeld's "Follies" Famous

Roeder's Invention; Ray Monds; Donalue and Stewart; Hirschal Hendler; Darkin's Dogs; Three Creighton Girls.

DR. J. T. GAULT

Specialist (for men)

Established Eleven Years

32 Inman Building

Atlanta Georgia

This is Our Message to Out-of-Town Customers. Order From It by Mail.

Kathodin Art Bronze---Book Racks, as Advertised in Magazines, $5

M. RICH & BROS. CO.

Trefousse Gloves--Complete stock has just come in $1.50 to $3.50

Rich's Help Sell 50 More Bales of Cotton at 10c lb.

PARTLY through our efforts the Royal Worcester Corset Co. has agreed to take 50 bales of cotton at 10c a lb.

The Royal Worcester Corset Co. are makers of the

BON TON CORSETS AND THE ROYAL WORCESTER

which we handle exclusively for Atlanta.

Other firms with whom we deal have agreed to take one or more bales at 10c a lb.

Because the "Buy-a-Bale-of-Cotton" movement concerns the whole South, we shall continue to boost the movement with all the strength of our heart, head and hand.

78 More of Those Splendid Suits Have Come to Sell at $15

Even better styles than those that created such a furore Wednesday.

Skinner satin and silk lined suits---styles we could easily put in stock at a higher price. Instead we have gone through stock, taken all our $19.75 suits and some odd $23.50 and $25 suits and placed them on the racks with these new arrivals at $15. Make your selection early, values of such unusual excellance won't wait for buyers.

Choice of more than a dozen styles in

—REDINGOTE COATS —LONG COATS —BELTED COATS
—MOYEN AGE COATS —RIPPLE COATS —BRAIDED COATS

Materials include chiffon broadcloth—think of silk lined broadcloths at $15; fashionable gabardines, serges, cheviots, homespuns and novelties. Many Skinner Satin and Silk lined, a fact worth repeating, because such fine linings only go into the better grade suits. Choice of black, many blues, various shades of brown, green and wine. All sizes, $15. (No approvals.)

(Ready-to-Wear, Second Floor.)

Demonstration Week

Your Senses Will Tell You That Rich's Has Lavish Stocks of *NEW* Merchandise at *OLD* Prices

BECAUSE of the European war and much unfounded rumor, many people have thought that merchandise would be hard to get, or that such merchandise would be higher in price.

—The purpose of "Demonstration Week" is to prove to you

BY SIGHT—that lavish stocks of merchandise are here.

BY TOUCH—that qualities grade up to last year's standards.

BY REASON—that Prices at Rich's are unmatchably low.

—At the start of the European war we promised that despite conditions we should have ample stocks at our usual reasonable prices. Your own senses will tell you how well we have put our WORDS into DEEDS.

Linen Cuff & Collar Sets. 50c

75 dozen just in. All styles. A snowfall of other neckwear also at 25c, 50c, 75c and $1.

New Ribbons 21c

Six-inch pure silk ribbons in solid color moires and taffetas; Roman stripes, Persians, plaids, etc. Light, medium and dark colors.

(Main Floor, Right.)

Ladies' Umbrellas $1.29

Best grade "American taffeta," fast black and warranted water-proof. Silk cases; many styles carved handles; ribbed; 26-inch size.

(Main Floor, Right.)

Discontinued Patterns of the 50 Year Guaranteed Community Silver at 1-4 to 1-2 Less Usual Prices

FULL assortments of the discontinued Avalon and Flower de Luce patterns. Staple pieces ¼ off; fancy pieces HALF PRICE.

—Full assortments of the regular Georgian and Sheraton patterns. Six teaspoons $2.15, etc. (No phone or mail orders.)

(Silverware Section—Main Floor, Center Aisle.)

Wool Poplins 59c

If we could pin a sample here, we would sell every yard before noon

Women who see this poplin buy it instantly. They recognize the unusual value; they see at once that here is the fabric for dresses for themselves and frocks for the girls.

—The poplin is a yard wide; choice of black, blue, brown, green, wistaria, olive. 59c.

Silk & Wool Poplins 98c

Beauty wedded to service. Rich silk and wool poplin, wonderful, soft and lissom, draping in free, graceful folds. 42 inches wide. Many shades of blue, from navy to Alice, brown, tan, green, wistaria, wine, black.

That Rich Satin Finished Broadcloth at $1.50

sells at sight to everyone interested. Compared with other samples we've seen, this broadcloth has a richer surface, is more firmly woven, has a tighter twilled back. Already sponged and shrunk. 52 inches; black and colors.

20-Year Guaranteed Quadruple Silver Plate $4, $5 & $6 Pieces, as Illustrated. $2.98

See Window Display. On Sale Tomorrow at 8:30

ANOTHER splendid silverware sale—even better than the Community Silverware sale we are just winding up. Because the pieces in this sale are the larger pieces for the table. Handsome designs for every purpose.

All of these pieces are quadrupled silver plated. The base is a Brittanica White Metal, Sterling Silver plated four times. Fully warranted for twenty years.

THE pieces are in reproductions of some of the most famous of Old English Sheffield patterns, chiefly with grape or thread line borders. Other patterns are with beaded edge or in filigree designs. Just as illustrated. Scores of pieces displayed in the window. Scores more are in the Center Aisle. Included are:

—Condiment sets.	—Mayonnaise dishes.	—Sandwich and cheese.	—Cream pitchers.
Casseroles.	Baking dishes.	Bread trays.	Sugar dishes.
Syrup pitchers,	Crumb sets.	Serving trays.	Pitchers.
butter dishes.	Soup tureens.	Chocolate pots.	Comports.
Olive dishes.	Gravy boats.	Coffee pots.	Cake plates.
Fruit Bowls.	Sandwich plates.	Sugar and creams.	Vases.

BEING fully guaranteed for twenty years, these silverware pieces are especially appropriate for October Wedding Gifts.

(Silverware—Main Floor, Center.)

Linen Towels 25c

"PUT this in big type," says the linen chief; "we owe it to our good friends to let them know they should buy quantities of these towels at 25c.

"You probably know why. Most of the flax comes from Russia, Germany and Belgium—they won't produce any this year, possibly none next. Linens, therefore, must be higher in price.

"Moreover, even under the most favorable circumstances, these towels would be extraordinary values at 25c. Right now, we believe, you can not duplicate some of them under 35c. Try it and see."

—The stock here affords abundant choosing from the most complete stock of PURE LINEN towels ever assembled in Atlanta at 25c.

Webb's celebrated Dew Bleached, hemmed, huck towels, 20x36.

Extra heavy Irish huck, hemmed towels, size 20x38 inches.

Hemmed German huck towels with space for monogram, 19x36 inches.

Hemstitched German huck towels, space for monogram, 18x36.

Guest size towels, in almost endless variety, 15x24 inches.

Every one of the above towels is PURE LINEN of the same good qualities that have established Rich's as the foremost Linen Store in the entire South.

Bath Towels 25c

—Fine, big fellows that look like young bath mats. Double twisted threads to insure long wear. They'll rub you dry in a twinkling. All white, or with blue or red borders. Towels—Main Floor, Left.)

The Efficient Housewife Who Enjoys Good Cooking Utensils

will have the treat of her life when she sees Rich's New House Furnishing Section:

—Everything needed for the home, kitchen or pantry will be shown in lavish variety.

—The qualities will be the best—positively no "seconds" or inferior grades shown. As for prices—well, if you knew how low they are to be—you would hold off buying until you could see our stocks of

Good enamel ware (five different grades)
Dependable woodenware—of all kinds.
Aluminum Kitchen Utensils—all warranted.
Brushes and Brooms for all purposes.
Polishes, Paints, Floor Oils, etc.
Gas Fixtures; Heating and Cooking Stoves, etc.
Electric Domes, Galvanized Ware, et c., etc.

The goods are arriving by the car load; Rich's New House Furnishing Section will soon be ready. WAIT!

$15 Wardrobe $9.95

—Wardrobe as shown — solid steel hangers for six suits on one side; linen lined drawers on the other. Excelsior spring lock.

Other Trunks in the Cancellation Sale.

Wardrobe	$32.50	$17.95
Wardrobe	37.50	25.00
Wardrobe	50.00	35.00
Wardrobe	35.00	21.95
Wardrobe	17.50	11.95

Scores of Other Trunks at Similar Savings

Matched Sets of Val Laces 12 Yds. 75c

75c is the price—our regular price—for these beautiful round thread and diamond mesh Vals, ¾ to 1½ inches wide. Let other stores say that laces are scarce—buy as much as you want of these 12 yards for 75c.

50c Embroidered Swiss Flouncings—for children's dresses. 20 inches.

35c Corset Cover Embroideries—of fine cambric. 18 inches wide.

$1.50 Shadow Allover Laces—36 to 45 inches wide. White and cream.

$1.39 Embroidered Nets—White embroidered in colors. 38 inches.

$1.00 Venise Lace Bands—Cream, white and ecru. 6 to 9 inches.

98c Embroidered Nets—white and cream, 24-inch flouncings.

Wool Blankets & Down Comforts $5

equal to any you'll find at $6 and $6.50 Try it and see.

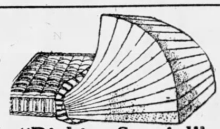

"Rich's Special" 50-lb. Mattress $10.00

AMATTRESS that you will scarcely duplicate in town under $12.50. This is why:

—Made of 50 pounds good quality sanitary felt.

—Covered with high-grade sateen or art ticking with best workmanship throughout.

—Constructed with Roll edges, Imperial stitched edges and Diamond tufts to permanently hold its shape. Guaranteed.

Rich's Special Box Spring at $12.50

AN unmatchable value at the price. Consider the specifications:

—Hardwood frame securely constructed.

—64 spring coils made from oil tempered wire.

—Made with 1-2 inch rattan edge permanently anchored to coils; arrangement that prevents the edge from cutting through.

—Made up and covered to match the "Rich's Special" Mattress.

(Furniture, Fourth Floor.)

Wilton Rugs--The "Oriental Rugs of America"

MACHINES with the skill of a thousand fingers are now reproducing in design and color the beauty of Oriental Rugs. These rugs, moreover, are woven from the same excellent Asiatic wools that are used in the genuine Orientals.

For richness, beauty and wearability these rugs have set the highest standard that America knows. They are Wilton rugs, distinguished above all other American rugs by their rich, lustrous sheen and deep, rich pile of Oriental weaves. The new patterns make irresistible appeal.

Sizes 9x12, $37.50, $45, $50 and $60.

Odd sizes to match, 27x54 inches to 11x15 feet, priced proportionately. (Rugs, Third Floor.)

Rich's Round Thread Sheets & Cases

Their high standard of unifor mexcellence has given them an unrivaled reputation throughout the South:

Cases	Hemmed Each	Hemstitched Each
42x36	.23	.28
45x38 1-2	.27	.32
50x36	.30	.35
SHEETS—		
45x64	.45	.55
54x73	.60	.70
54x78	.60	.95
72x90	.95	$1.07

Sheets	Hemmed Each	Hemstitched Each
72x99	$1.05	1.17
72x108	1.15	1.27
81x90	1.05	1.17
81x99	1.15	1.27
81x108	1.27	1.40
90x94 1-2	1.15	1.27
90x99	1.25	1.40
90x108	1.35	1.50

SPECIAL VALUES IN CROCHET BED SPREADS.

76x88 Hemmed, at $1.39. Scalloped and cut corners, $1.59.

78x90 Hemmed, at $1.59. Scalloped and cut corners, $1.79.

Women's Bette Flannel Gowns 98c

THEY are better in so many ways—materials, patterns, fullness and making.

—The materials are a heavy, firm outing flannel; all white; stripes and checks. Round collar and "V" neck styles; the yokes feather stitched, hemstitched or embroidered trimmed. Regular and extra sizes; designed by women who understand the points of comfort.

Satin Trimmed Flannelet Kimonos 98c

Regular, Empire and Raglan sleeve styles; some satin trimmed; some with borders. Loose or belted styles. Unusually complete assortment as to patterns and colors.

(Lingerie, Second Floor.)

Crepe de Chine Underwear at $5 That Demonstrates a New Era in Value Giving

WE'VE gone to considerable pains and shortened our own profits to secure the best crepe de chine values in Atlanta at $5. Will you pass judgment upon them? There are

Teddy Bears $5 Petticoats
Nightgowns Combinations

—White and pink, variously hemstitched, embroidered, lace or ribbon trimmed.

(Lingerie, Second Floor.)

Milan Silk Vests $1.50

Pure Milan silk vests in a full plump weight. Beautiful quality, every thread firm and uniform. Cut generously full; perfectly shaped and fashioned. Low neck, sleeveless styles with narrow shoulder straps. Washable ribbon taped. White and pink.

(Main Floor, Right.)

WILSON PROMISES ALL POSSIBLE AID TO SOUTH

Georgia Representatives Urge Repeal of Ten Per Cent Tax on State Bank Notes

BY RALPH SMITH

WASHINGTON, Oct. 8.—Senators Hoke Smith and West and every Georgia congressman participated in a cotton conference with the president at the White House this morning. The acute situation in the south was discussed in all its phases, and the president was urged to support legislation for the repeal of the 10 per cent tax on the issue of the circulating notes by state banks.

He said he would discuss the question with the secretary of the treasury.

The president, evidenced an interest in the Screven county plan, an outline of which was presented by Congressman Hardwick.

Mr. Wilson told the Georgians that his heart was torn by the conditions in the south and that he was ever so anxious to lend material help in the emergency, but, he added, he must think with his head and not his heart and do nothing to bring about financial disaster or seriously disappoint the economic conditions of the country.

He believes the plan for a banker's pool of $150,000,000 now organizing will do much to improve the situation. He took the position today that he could not favor other plans which might do temporary good, but which he believed would set bad precedents and lead to unsound financial conditions.

Prior to the white house conference, Mr. Hardwick introduced a bill in the house providing simply for the repeal of the ten per cent tax on note issues by state banks. He thinks that this measure has a better show before the currency committee than the Hoke Smith bill which authorizes state banks to issue emergency currency.

PROBE OF ROCK ISLAND IS ORDERED BY I. C. C.

Charge is Railroad Has Been Exploited for Benefit of Few

(By Associated Press.)

WASHINGTON, Oct. 8.—Investigation of the financial operations of the Chicago, Rock Island and Pacific railway by the interstate commerce commission will begin here October 15 before Commissioner Clements.

Commissioner Clements will hold public hearings in connection with the inquiry already instituted in conformity with a resolution adopted by the senate.

On the senate floor it was declared the Rock Island had been exploited to the great benefit of a small coterie of financiers and that stockholders had suffered great losses.

The commission's inspectors and accountants have been going over the books of the road and preparing a foundation for the inquiry ordered today.

Officials of the commission believe the investigation may rival in importance that made into the affairs of the New Haven system.

SAVANNAH PLANS WARM WELCOME FOR VISITORS

(Special Dispatch to The Journal.)

SAVANNAH, Ga., Oct. 8.—The Daughters of the Confederacy from all sections of the south when they come to Savannah next month to attend the annual reunion of that organization will be given a genuine Savannah welcome and a splendid time. The board of trade and other organizations as well as the city of Savannah will join the local Daughters of the Confederacy in their plans for entertaining the visitors and there will be a program of much interest for each day. The local committees are now at work making their plans for the occasion.

STREET MEETINGS FEATURE BROTHERHOOD

A feature of the convention of the Brotherhood of St. Andrew will be street meetings each night at various points in the city. Among places designated are Five Points, Peachtree and Harris, Southern shops, Georgia Railway and Power company barns.

Speakers of national prominence will direct the meetings.

CARROLL & HUNTER
Carry the best Jelico block $5.00

HOW IS THE WEATHER

Out your way? Jno. L. Moore & Sons have thermometers that will tell you correctly. 25c to $3.00, at 42 N. Broad St.—(Advt.)

MANY FUGITIVES FROM ANTWERP IN HOLLAND

(By Associated Press.)

LONDON, Oct. 8.—The correspondent of the Times at Rotterdam confirms the report that there are 100,000 fugitives from Antwerp in Holland.

Willie West Missing

F. C. West, of 525 Lee street, West End, would appreciate any information which will enable him to locate his missing son, Willie West. Mr. West forbids any one hiring or harboring the boy, who is a minor.

Resinol

will stop your skin suffering!

If you have eczema, rash, pimples, or other torturing, ugly skin eruption, try Resinol Ointment and Resinol Soap, and see how quickly the trouble disappears. They stop itching instantly.

Resinol Ointment is so nearly flesh-colored that it can be used on face, hands or neck without attracting undue attention.

Physicians have prescribed Resinol for 19 years, for all sorts of skin troubles, dandruff, sores, ulcers, burns, wounds, and piles. Every druggist sells Resinol Ointment and Resinol Soap. For free samples, write to Dept. 26-S, Resinol, Baltimore, Md. Avoid imitations.

SHOW GIRLS WITH CIRCUS HAVE LITTLE WORLD ALL THEIR OWN

Wash Day in Ringling-ville

The Sewing Circle

A Sunny Spot

A Queen of the Jungles

They Are Rigidly Chaperoned and Have Social Code More Strict Than Any of the "Highbrows"

To one who has always been accustomed to look at the world of the circus from the outside in, a glimpse from the inside out brings many surprises. Of all these surprises none is more unexpected than the strictness with which the circus girl is chaperoned, and of all the interesting people connected with the Ringling Brothers circus, there is none more interesting than Mrs. George Hartell. Her official title is wardrobe mistress, but she is really the chaperone of all the girls, and she looks after them as well as after their costumes. Small wonder that she is called the "Little Mother of the Circus," for she is an adorable, middle-aged woman with iron gray hair, and who must have been very beautiful in her time. She has that quiet repose that creeps into a girl's heart and wins every time.

Would you ever believe they have a social code more strict than any of our highbrows?

"We have a little world of our own," said Mrs. Hartzell in a recent interview, "and we are real people and don't have to go outside of it to find pleasure, for we have it right here within our very gates. We are very careful of our girls and do not allow them to be out after 11 o'clock at night. The moral standard among the chorus girls of the circus is far above that of the stage. We won't call it a curfew, but every girl has to report when she comes in, and if they ever fail to return they are not allowed to come back at all.

"They have their own private sleeping cars and dining rooms and are not allowed to mix with any of the employees. They can have all the friends outside they want, but we have to make these rules to protect our girls from, we might say, what's left over on circus day.

"No girl is ever allowed to join the circus without the permission of her parents and a signed contract. She is paid half of her salary while rehearsing, and so has that secure feeling that if the show goes broke she won't be out of a job Saturday night.

"It looks like all play, but it is work, and hard work, too, at that, although some of the girls only do one act in the big show. They spend their leisure time either washing and mending their clothes or making dainty things to wear, for, you see, they don't have much chance to spend money, strange as it may seem.

"While the circus is not a matrimonial bureau, a good many of them marry right there and live in it and stay there until they die. Those that have been in the circus have been in it for generations back. Miss Josephine Clark, the most graceful rider in the land, comes from four generations of circus performers. My husband, who is head clown, has been in the show sixteen years. People don't realize how thrifty circus folks are. Why, we own our own homes and property in Philadelphia.

"In the winter we all take life easy, but we work thirty-two weeks out of the fifty-two, and deserve all that's coming to us. The cookhouse where we eat always looks good, after you have been up since 2 o'clock in the morning. When the black and white flag is floating on top you may know you are very welcome.

"It is a thoroughly organized world of our own, and we just love it. Nothing outside of it ever bothers us in any way."

BOYS GIVE DISCIPLES A LESSON IN FAITH

Two West Point Lads Show What Faith Aided by Work, Can Do

Two little boys of West Point, Ga., gave the International convention of the Disciples of Christ a stirring lesson in faith at the Thursday morning session and incidentally helped the cotton buying movement by inpiring the purchase of several hundred miniature bales from missionary booths.

As her "surprise" to the convention Mrs. R. K. Payne, of the Young People's department, presented Paul and Farrar Omer, 8 and 10 year old sons of Rev. and Mrs. L. M. Omer, of the West Point Christian church.

Mrs. Payne gave a touching recital of the boys' efforts to help in the building of a memorial to their grandmother, Mrs. Virginia Farrar, to be erected at Pendra, Road, India.

"The boys prayed that some way be opened for them to help," said Mrs. Payne, "and the next Christmas Santa brought them a billy goat. Their prayers continued and soon their mother told them that faith had brought its reward and neighbor had given them a garden spot.

"So the boys planted cotton and ploughed their field with the billy goat. They labored with fiery determination under many a hot sun until finally the crop was picked and packed into tiny bales that are being sold at the mission booths to help build the memorial to their grandmother."

NEGRO BRAKEMAN HELD ON BURGLARY CHARGE

Officer of West Point Route Thinks He Has Man Who Robbed Freight Cars

(Special Dispatch to The Journal.)

WEST POINT, Ga., Oct. 8.—Special Agent J. C. Yarbrough, of the West Point route, thinks he has caught the thief who has been breaking into freight cars on this road.

Last night he arrested Hay E. Blalock, a negro brakeman living in Atlanta, who has been an employe of the road for about three years. Friday night the seal of a through freight car was broken at West Point and several buckets of lard and cans of syrup stolen. Agent Yarbrough stated the negro has been disposing of stolen goods to people in Atlanta. Blalock will be carried to Columbus this afternoon by U. S. Marshal Owen, for trial.

GRANDMA USED SAGE TEA TO DARKEN HAIR

She Mixed Sulphur with it to Restore Color, Gloss, Thickness

Common garden sage brewed into a heavy tea with sulphur and alcohol added, will turn gray, streaked and faded hair beautifully dark and luxuriant, remove every bit of dandruff, stop scalp itching and falling hair. Just a few applications will prove a revelation if your hair is fading, gray or dry, scraggly and thin. Mixing the Sage Tea and Sulphur recipe at home, though, is troublesome. An easier way is to get the ready-to-use tonic, costing about 50 cents a large bottle at drug stores, known as "Wyeth's Sage and Sulphur Compound," thus avoiding a lot of muss.

While wispy, gray, faded hair is not sinful, we all desire to retain our youthful appearance and attractiveness. By darkening your hair with Wyeth's Sage and Sulphur, no one can tell, because it does it so naturally, so evenly. You just dampen a sponge or soft brush with it and draw this through your hair, taking one small strand at a time; by morning all gray hairs have disappeared, and, after another application or two, your hair becomes beautifully dark, glossy, soft and luxuriant.—(Advt.)

Bring Me Your Roll
before 9 a. m. Get it back at 6 p. m. same day. For eight-hour Kodak finishing try The "Co-Op," 119 Peachtree.

You Need Not Suffer With Backache and Rheumatism

For centuries GOLD MEDAL Haarlem Oil has been a standard household remedy for kidney, liver, bladder and stomach trouble, and all diseases connected with the urinary organs. The kidneys and bladder are the most important organs of the body. They are the filters, the purifiers of your blood. The poisons which enter your system through the blood and stomach are not entirely thrown out by the kidneys and bladder, you are doomed.

Weariness, sleeplessness, nervousness, despondency, backache, stomach trouble, headache, pain in loins, and lower abdomen, gall-stones, gravel, difficulty when urinating, cloudy and bloody urine, rheumatism, sciatica, lumbago, all warn you to look after your kidneys and bladder. GOLD MEDAL Haarlem Oil Capsules are what you need.

They are not a "patent medicine" nor a "new discovery." For 200 years they have been a standard household remedy. They are the pure, original imported Haarlem Oil your great-grandmother used, and are perfectly harmless. The healing, soothing oil soaks into the cells and lining of the kidneys and through the bladder, driving out the poisonous germs. New life, fresh strength and health will come as you continue this treatment. When completely restored to your usual vigor, continue taking a capsule or two each day. They will keep you in condition and prevent a return of the disease.

Do not delay a minute. Delays are especially dangerous in kidney and bladder trouble. All reliable druggists sell GOLD MEDAL Haarlem Oil Capsules. They will refund the money if not as represented. In three sizes, sealed packages. Ask for the original imported GOLD MEDAL. Accept no substitutes.—(Advt.)

The Hupmobile
Car of The American Family

'1200
F. O. B. Detroit
5-passenger Touring Car and Roadster

Hupmobile
Car of the American Family

Five Passengers.

Five passengers in all the comfort and ease that reason can ask or require.

Power and to spare for anywhere you can travel.

Equipment complete, even to small details like license carriers.

Refinements that belong to the Hup alone this year—because the Hup leads progress.

All this and more the new Hup gives you.

For you get the old Hup quitivery, the old Hup service-at-low-cost, the old Hup reliability.

And these, let me tell you; are essentials worth having, as well as a big, roomy body, conveniences throughout and everything connected with the operation of the car made simple and easy.

The Hup has always stood head and shoulders above the general run of cars—we hardly need tell you that.

When you come in to see the new model you'll say that it is maintaining the place that belongs to the Hup.

JOHN M. SMITH CO.

Sedan top for the touring car, coupe top for the roadster, make winter driving cozy and comfortable and their cost is exceedingly attractive.

JOHN M. SMITH CO.,
122 Auburn Ave.
Phone Ivy 1521

Highs
ATLANTA

Sale of Paradise Feathers

1/4 OFF MARKED PRICE

Of Our Entire Showing of
Trimmed Millinery

FRIDAY ON 1 Y

Just a bare two weeks ago we held our Autumn Opening, when none but fashion's most highly favored types of Millinery was represented. Since then not a day has passed but has witnessed the incoming of countless new Hats which were displayed by us immediately following their conception.

In consideration of these facts, does it not strike you as remarkable that you may have a choice of EVERY Trimmed Hat in our showings at one-fourth less than our regular low prices?

Let there be no question in your mind concerning whether you will find styles becoming to you, for the types are so varied and so full of charm you will experience difficulty in deciding which best becomes you.

Choose Friday ONLY at 1/4 Off
—Millinery Department, Third Floor.

HIGH'S

FRIDAY AT ROGERS'

Irish Potatoes

Peck . 22c

1/2 Peck 12c

The finest Green Mountain Potatoes

1 lb. can Best Pink Salmon 10c

The majority of merchants have advanced to 15c, you can buy all you want at the Rogers' Stores at per can . . 10c

Shop at the Nearest Rogers Store

BIRMINGHAM AND RETURN $5.25
SEABOARD

LAST CHANCES FOR WAR MAPS

Act Quickly, for the Supply is Low and No More Can Be Had

As previously announced the supply of war maps is running low and unless you get yours within a few days you may be among the disappointed ones that did not take advantage of this timely offer.

You cannot keep in touch with this great conflict unless you have an authentic map showing the entire area of the warring nations. There are many points of interest that will be overlooked unless you have one of the latest maps.

Take, for instance, the Kiel canal. It has large ocean locks at the Baltic canal and is more than 60 miles long, running from the Baltic to the Elbe river, thus connecting with the North Sea. It was recently reconstructed for military purposes so that it now accommodates the largest war ships and is strongly fortified throughout its entire length.

You should lose no time in getting the coupon which appears daily on another page and presenting it with the small expense necessary to cover only the cost of promotion. There are only enough of these maps left to last a few days, so get yours quickly.

LEGAL NOTICES.

IN THE DISTRICT COURT of the United States, for the Northern District of Georgia: In the matter of W. O. Heath & Sons, bankrupts. In Bankruptcy.

By virtue of an order granted by the Hon. A. H. Freeman, referee in bankruptcy, on the 28th day of September, 1914, authorizing me to sell the stock of merchandise of the above named bankrupts, it consisting of dry goods, shoes, hats, notions, fancy and heavy groceries, etc., etc., I will on the 12th day of October, 1914, in the town of Palmetto, county of Campbell, state of Georgia, at 10 o'clock a. m., sell to the highest bidder for cash all of the above mentioned stock of goods belonging to said bankrupts. The inventory of said stock, as well as the stock itself may be seen by applying to O. B. Bullard, of Palmetto, Ga., or the undersigned. J. R. Brown, trustee.

NOTICE is hereby given that at the meeting of the mayor and general council of the city of Atlanta, held on the 5th day of October, 1914, an ordinance was introduced and read, providing for the construction of a sewer along and in Elm street, from West Fair street, to Arrowood street. Said sewer is to be of the character, material and size of said sewer are as follows: 8-inch vitrified pipe with brick manholes, etc. Said sewer to be built at an estimated cost of $190.00. Said sewer may for the construction of said sewer may be adopted at the meeting of the mayor and general council of said city of Atlanta, to be held Monday, October 19th, 1914, at 3 o'clock p. m., in the city council chamber, or at any subsequent meeting of said mayor and general council. Said sewer is to be built in accordance with the act amending the charter of said city, assessing seventy cents per lineal foot upon the property and estates respectively abutting on said sewer, on each side of said sewer.

WALTER C. TAYLOR, City Clerk.

NOTICE is hereby given that at the meeting of the mayor and general council of the city of Atlanta, held on the 5th day of October, 1914, an ordinance was introduced and read, providing for the construction of a sewer along and in South Pryor street, from Rotherton street, to near Whitehall street. The general character, material and size of said sewer are as follows: 8-inch vitrified pipe and 12-inch vitrified pipe with brick manholes, etc. Said sewer to be built at an estimated cost of $900.00. Said sewer may for the construction of said sewer may be adopted at the meeting of the mayor and general council of said city of Atlanta, to be held Monday, October 19th, 1914, at 3 o'clock p. m., in the city council chamber, or at any subsequent meeting of said mayor and general council. Said sewer is to be built in accordance with the act amending the charter of said city, assessing seventy cents per lineal foot upon the property and estates respectively abutting on said sewer, on each side of said sewer.

WALTER C. TAYLOR, City Clerk.

NOTICE is hereby given that at the meeting of the mayor and general council of the city of Atlanta, held on the 5th day of October, 1914, an ordinance was introduced and read, providing for the construction of a sewer along and in Fredericks street, from Ponce de Leon to St. Charles avenue. The general character, material and size of said sewer are as follows: 8-inch vitrified pipe with brick man-holes, etc. Said sewer to be built at an estimated cost of $200.00. Said sewer may for the construction of said sewer may be adopted at the meeting of the mayor and general council of said city of Atlanta, to be held Monday, October 19th, 1914, at 3 o'clock p. m., in the city council chamber, or at any subsequent meeting of said mayor and general council. Said sewer is to be built in accordance with the act amending the charter of said city, assessing seventy cents per lineal foot upon the property and estates respectively abutting on said sewer, on each side of said sewer.

WALTER C. TAYLOR, City Clerk.

SPECIAL SALE
BISSELL'S CARPET SWEEPERS
$2.50 to $5.75
King Hardware Co.
53 PEACHTREE
Mail Orders Filled Promptly

DETROIT
2 TRAINS DAILY
Lv. 7:12 AM., 5:10 PM.
L&N

MRS. B. H. CATCHINGS DIED THURSDAY MORNING

Funeral of Well Known Atlanta Woman Will be Held Friday Afternoon

Mrs. Benjamin Holliday Catchings, widow of the late Dr. Benjamin Holliday Catchings, died Thursday morning at the family residence, 357 Capitol avenue.

Mrs. Catchings was 65 years of age, and had been a resident of Atlanta 31 years. She was in frail health during her latter years and had been confined to her bed several weeks. But her death was wholly unexpected, as the family and her physician believed she was improving.

Dr. Catchings, who died fifteen years ago, was a prominent Atlanta dentist and citizen. He was one of the leaders in the science of dentistry in the country and his articles and books were known everywhere. He was a native of Mississippi, where the family is one of the most prominent in the state.

Mrs. Catchings also was from Mississippi, her maiden name being Mary Louise Sanders. Her family, prominent in Mississippi, was of Georgia extraction.

She is survived by three daughters: Miss Louise Catchings, a member of the faculty of the Girls' High school of Atlanta; Miss Nancy Catchings and Miss Waldra Catchings.

Two grandchildren also survive her, Katherine and Jack Catchings, children of her son, Frederick Payne Catchings, a prominent electrical engineer who died a year ago.

The funeral will be held from the residence Friday afternoon at 3 o'clock, Rev. W. W. Memminger, rector of All Saints' Episcopal church, will officiate. The following gentlemen will act as pallbearers: Robert S. Therrell, R. B. Blackburn, Arthur Montgomery, Frederic J. Paxon, O. K. Slifer, Stanton Catchings Therrell. Interment will be in the family lot in West View.

The double wedding of Miss Nancy Catchings to Captain Thomas Harper Shields, of Jackson, Miss., and Miss Gladys Catchings to Mr. Frederick Augustus Watt, of Atlanta, announced to occur at All Saints' church Saturday morning at 11 o'clock, will not be postponed but will be a private ceremony attended only by the immediate families of the contracting parties.

A. D. OLIVER CANNOT BE EXTRADITED NOW

Governor Holds Georgia Man Wanted in Mississippi Must be Tried Here First

A. D. Oliver, now in jail at Leesburg, under charges of cheating and swindling, and who is claimed by the Mississippi authorities to be L. C. Harding, an escaped convict, will not be extradited to Mississippi right away, if at all.

A hearing on the requisition of the governor of Mississippi for L. C. Harding, alias A. D. Oliver, was held before Governor Slaton Thursday at which several unique points of law were developed. Governor Slaton held that even should he grant the requisition the delivery of Oliver to the Mississippi authorities would have to be suspended until he was tried on the charges pending against him in Lee county, and if he was convicted, until after he had served his sentence.

Certain questions of law were referred by the governor to Attorney General Grice and at a date to be named later a second hearing will be held.

Through his attorneys, W. A. Dodson, of Americus, and Claude Feyton, of Sylvester, Oliver is resisting extradition on the ground that he is not Harding. He insists that his identity was established in the penitentiary to complete an unfinished sentence of one L. C. Harding, who had been convicted of obtaining money under false pretenses and had broken jail; that he brought habeas corpus proceedings to obtain his release on the ground that he was ont Harding and that the judge in chancery had entered a decree sustaining his claims and releasing him.

The state of Mississippi was represented at the hearing by Assistant Attorney General G. H. Etheridge, of Jackson, Miss., and four witnesses were introduced to prove that Oliver and Harding were one and the same man. They were J. D. Duvall, warden of the Mississippi penitentiary; J. D. Cooper, sheriff of Monroe county, Miss., T. O. Jones, ex-sheriff of Monroe county, and Raymond Easter, a citizen of Monroe county.

WILSON TELLS SILLIMAN OF PLANS TO AID MEXICO

President Will Take No Sides But Will Help to Restore Harmony

(By Associated Press.)

WASHINGTON, Oct. 8.—Steps to be taken in aiding the Mexican factions to restore harmony and set up a new provisional government were outlined by President Wilson today to Consul John R. Silliman, who will leave tonight for Mexico City. The consul, who has been acting as the president's personal representative at the Mexican capital, was told also that the United States government has no intention of championing the cause of either Carranza or Villa.

Until a new government acceptable to all factions has been established, the question of formal recognition will not be considered and the withdrawal of the American garrison at Vera Cruz will be further postponed.

Silliman's hurried visit to Washington is said to have been made on account of the change of the situation since he last saw the president. When he left Washington before the Carranza-Villa breach had not occurred.

General Hill to Retreat To American Territory

(By Associated Press.)

NACO, Ariz., Oct. 8.—Governor Maytorena reopened his attack today on the Carranza garrison in Naco, Sonora. His shrapnel fire appeared to be much more effective and General Hill began preparations apparently for a retreat to American territory.

During rifle firing last night more bullets fell into the American town than at any time previous, and protests again were made to the opposing Mexican commanders.

ABLAK, STEPHEN AND KLIPJUTCH CAPTURED

Montenegrins Occupy Towns and Inflict Heavy Losses on the Austrians

(By Associated Press.)

PARIS, Oct. 8.—A Havas dispatch from Cettinje says Montenegrin detachments operating in Herzegovina inflicted heavy losses on the Austrians and occupied important strategic positions near Gatzko. After hard fighting the Montenegrins occupied Ablak, Stepen and Klipjutch, taking a large number of prisoners and much ammunition. The Montenegrin offensive operations toward Saralevo are developing favorably.

The dispatch stated an Austrian aeroplane was hit with shells and fell into the sea.

Postmaster for Barnesville

WASHINGTON, Oct. 8.— President Wilson sent to the senate today the nomination of William M. Howard to be postmaster at Barnesville, Ga.

W. A. WELLS IS NAMED ON COUNTY POLICE FORCE

W. A. Wells, 816 Hill street, was appointed by the county commissioners Wednesday night as a member of the Fulton county police force. He succeeds A. C. Walters, a veteran officer, whose resignation, given for personal and business reasons, was regretfully accepted by the commissioners Wednesday.

Mr. Wells was selected by the board, with the co-operation of Chief George Mathieson, from among hundreds of applicants. He has been conected with the Georgia Car and Locomotive company for fifteen years, being a foreman in their shops for five years.

DR. HOPKINS RETURNS: SILENT ABOUT DIVORCE

Dr. John R. Hopkins, capitalist, 275 Peachtree street, against whom Mrs. Hopkins filed suit for divorce in New York some weeks ago, is back in Atlanta again after staying in seclusion for three weeks in Philadelphia.

Dr. Hopkins was served with the suit while on a visit to New York. The allegations have never been made public, and it is the intention of Dr. Hopkins and his attorney, Eugene R. Black, that they continue to be kept secret. It is known, however, that Mrs. Hopkins wants, among other things, alimony amounting to several thousand dollars a month. She has been separated from her husband for years, and is now living in New York with her son.

Under the New York laws, it is possible for a divorce to be granted without any public record of the papers.

ARGUMENT FINISHED IN FAMOUS HUFF CASE

Argument in the famous W. A. Huff case, which came up on appeal to the circuit court of appeals from Judge Speer's court in Macon, was finished in that court Thursday.

The case is styled W. A. Huff vs. William L. Bidwell et al. The case is extremely complicated, but the present angle involves a contest on the distribution of attorneys' fees and other charges. Thomas S. Felder, former attorney general and recently a candidate for the United States senate, represents Colonel Huff and his children.

TWO NEGRO WOMEN SENTENCED FOR ROBBERY

Charged with assaulting and robbing R. S. Bentley, an old man, Eliza Martin and Willie Lowe, negro women, were sentenced to fifteen and five years respectively by Judge Hill in the criminal court Thursday.

Bentley, who is sixty-six years old, lives at 26 Stonewall street. On the night of September 18, with $60 in his pocket, he was on East Fair street. When opposite 171 East Fair street, the home of Howard Pattitto, he was attacked by the women.

Mr. Pattillo and J. B. Ragsdale came to Bentley's rescue and held the women until the police arrived. They had knocked down Bentley and taken his money.

Bankruptcy Petitions

The Aragon Mills and other creditors have filed an involuntary bankruptcy petition against the Piedmont Portland Cement company.

A voluntary petition was filed by William Ira Holton, a livery stock dealer of Norcross, whose liability is $1,140.

VISITORS TO OUR CITY ARE INVITED TO MAKE THIS "BIG STORE" THEIR HEADQUARTERS—BUNDLES AND GRIPS CHECKED—SUB-POSTAL STATION HERE, EVERY CONVENIENCE—REST ROOMS—RESTAURANT WITH HOME-COOKED MEALS—8:30 A. M. TILL 5:30 P. M.—THE GOOD OLD HOME STORE—NOW HOLDING ITS THIRTY-FOURTH ANNIVERSARY. AND NOTE—ONLY DEPARTMENT STORE HAVING A GROCERY DEPARTMENT—AND IT'S WORTH A VISIT TO SEE ONE OF THE BEST IN THE UNITED STATES—WELCOME!

Women's Kid Gloves

Same 2-clasp Paris Point Kid Gloves sold by others at $1.25, here Friday at—

$1.00

Highs — Highest and Best Store — Atlanta

Women's Linen

Collar and Cuff Sets.

Another big shipment for Friday. 25c Collar; 25c Cuffs

50c Per Set

They are the "fashion" of the hour.

34th Anniversary Sale--Tomorrow ---Friday Has Some Great Offerings---Come Early

REMEMBER *The First Real Suit* SALE of the season will go on tomorrow---FRIDAY---with several hundred more of the beautiful Suits *Mr. Betlah* our buyer now in New York has selected. The prices for this SPECIAL SALE you know by our full page announcement of last night's Journal were

$14.75 and $23.50

Now, all women who have been accustomed to paying $25 and $40 for their Fall and Winter Suits, come in and see them---LOOK AT THE WINDOWS.

Visitors Should Come in and See Them---Nothing Like Them in Your Home Towns---A FACT

Sensational Corset Sale Tomorrow

Morning at 9 A. M. may not last an hour---better hurry---$3, $4, and $5 corsets---just discarded numbers---all sizes in the lot---you can choose from them at

$1.00

HERE'S THE QUANTITY EXACTLY---

6---$3 "Rengo Belt" Models
8---$5 "Lily of France."
5---$4 "Nemo" Models.
4---$3 "R. & G." Models.
3---$3.00 "Thompson's"
14---$3.00 "P. N."

12---$4.00 "Nemo."
52---Fine Low and Medium Bust Finest Imported *Coutil Corsets*---Fit Your New Dress With Them.
(On Second Floor)

SALE

Women's Silk Hose

Black and white Real 39c values; Friday

2 Pairs 45c

Sale Laces Friday

2,000 yds. new PURE LINEN, wide and narrow, and Match Set Vals 10c and 12c.

For **5c** Yd.

By Request

Another Sale Friday, 38 in.

Storm Serges

Black, Navy and all street shades, absolutely all Wool and instead of 75c yd. for

49c Yd.

Nothing Like This in Atlanta

J. M. HIGH CO. J. M. HIGH CO.

For Sale!

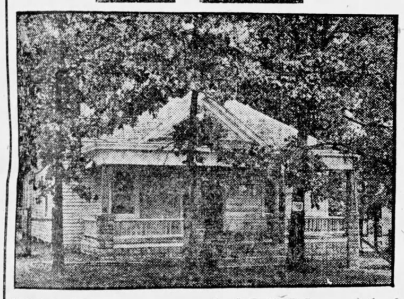

$100 Down---and $25 Monthly!

No Mortgage to Assume

This is a handsome six-room house on a lot 75 by 130 feet---and there are plenty of shade trees. There are three Bedrooms, Parlor, Dining Room and Kitchen. There are oak mantels with tile---and other pretty features. Front has cement block walls and cement pedestals and columns. House is lighted by electricity and has city water.

We will NOW sell this attractive home for $100 down and $25 monthly---although property values in this neighborhood are constantly increasing. It's at Capitol View---inside of Atlanta's city limits---only an 18-minute street car ride from the Postoffice. There's no mortgage to assume.

Better phone us or call at our office---at once---for full information!

W. D. BEATIE, 207 Equitable Building

Bell Phone Main 3520 Atlanta Phone 3520

Consider This:

32 Stores specializing in $15.00 Suits and Overcoats, coupled with our enormous buying power and selling strictly for cash, enable us to offer High Grade Hand Tailored Clothes for $15.00 The same that others sell for $25.

Kiser & Long

700 Peachtree

OBSERVATION CAR—CINCINNATI L&N

LEAVES ATLANTA 7:12 AM. DAILY

Highs — Highest and Best Store — Atlanta

Pure Food Groceries

Have them charged on your 5ry goods account. Fast deliveries. Phones: Main 1061 and Atlanta 464, 4838.

BUY ALL YOU CAN FRIDAY AND AVOID THE TERRIBLE RUSH ON SATURDAY.

Friday, October 9th

HAMS
ARMOUR "STAR," lb.
18c Lb.
10 to 12 lbs. each (LIMIT ONE)

Pure Lard
X-RAY No. 5 tin
62c
No. 10 tin
$1.19
WONDERFULLY GOOD AND WE RECOMMEND TO OUR CUSTOMERS.

IRISH POTATOES
FINE BIG MEALY COBBLERS, 98 PER CENT NUTRIMENT IN THEM WHEN BAKED
13c
HALF PECK

FLOUR
OUR OWN "HOME-AID" BRAND—JUST GRAND for BAKING AND MAKING CAKES—
24-lb. sack
84c

BUTTER—OUR OWN "HOME-AID" BRAND, FINE CREAMERY—lb.	35c
COFFEE—HIGH'S SPECIAL, lb.	19c
FLOUR—WHITE CREST, 24-lb. sack	95c
EGGS—FRESH FROM COUNTRY, dozen	30c
CHEESE—FRESH NEW YORK STATE, lb.	25c
FISH. Three fat white NORWAY MACKEREL	23c
Three glasses shredded Codfish	25c
Two big cans CODFISH BALLS	45c
Two glasses BISMARK HERRING	25c

HERE'S A SPECIAL SALE

FOR THOSE WHO WOULD SAVE BUYING IN DOZEN LOTS. EVERY HOME CAN DO THIS—AND SAVE TOO.

1 doz. No. 2 New Pack Corn	98c
1 doz. No. 2 New Pack Peas	98c
1 doz. No. 2 New Pack Solidit Red Tomatoes	79c
1 doz. assorted Campbell's Soups	98c
1 doz. asst. Campbell's Pork and Beans	98c
1/doz. No. 3 "Sunny South" Lye Hominy	98c
1 doz. "Hemolulu" Pineapple	$1.58
1-2 doz. "Del Monte" Asparagus Tips	$1.16
1 doz. bottles Sweet or Sour Pickles	98c
1 doz. Stuffed or Plain Olives	98c
1-2 doz. "Delight" Herring Roe	$1.16
1 doz. "Home-Run" Mustard Sardines	$1.10
1 doz. "Robert E. Lee" Salmon	$1.28
1 doz. pkgs. Post Toasties	98c
1 doz. "Astor" Best Head Rice	98c

And 100 other articles by the dozen quoted for you, space does not permit.

SUPREME COURT PLANS TO DECIDE NOTED CASES

Important Decisions Will Mark Opening Days of High Tribunal

(By Associated Press.)

WASHINGTON, Oct. 8.—Disposition of a number of important cases promises to mark the opening days of the supreme court. These are the cases which were not disposed of before the court adjourned in June, but which were probably assigned to individual justices for written opinions during the last term.

Owing to the formality of the court paying its respects to the president Monday, no decisions will be announced that day. James C. McReynolds, of Tennessee, will take oath as an associate justice to "administer justice alike to the poor and rich," having already taken the oath to support the constitution. The court will then adjourn to go to the White House.

On the following Monday such opinions as are ready will be announced. Among the more important of these are the "grandfather clause" cases, testing the constitutionality of this method of restricting the negro vote. The law in Oklahoma and Maryland is an issue.

The validity of the action of Presidents Roosevelt and Taft in withdrawing large tracts of public land from entry without specific authorization from congress will be affected by the court's decision in the so-called Mid-West oil case. This case directly concerns the validity of President Taft's executive order in withdrawing from entry thousands of acres of public land on which oil had been discovered in Wyoming and California before congress authorized the withdrawal. Oil companies which sought to take up the land after the order but before the legislation, are defending the claims to the land despite the efforts of the government to oust them.

Another decision will probably settle the long-standing dispute as to the right of a committee of either house of congress to compel witnesses to testify before it. The challenge of this power has been made by George G. Henry, a New York banker, who refused to tell the house "money trust" committee the names of bankers who participated in the California Petroleum company syndicate, and was indicted as a result.

ATLANTA CHOIRS THANKED BY DR. EDWIN KRAFT

Editor of The Journal: I wish herewith publicly to express my appreciation to the members of the various church colrs and teir choirmasters and to the members of the Festival chorus for the splendid service they rendered at the Peace service held in the auditorium last Sunday afternoon.

Never in my experience have I had a more cordial and spontaneous response to so great a cause.

It was indeed inspiring to lead the singing of so magnificent a body of singers.

Thanking the Atlanta papers for their valued assistance in giving publicity to this memorable occasion I am,

Yours very truly,
EDWIN ARTHUR KRAFT.
The Auditorium, October 6, 1914.

DANIEL ASKS POLICE TO FIND STOLEN CAR

N. M. Daniel, of 271 Central avenue, has requested both the city and county police to aid him in recovering his five-passenger automobile which was stolen Wednesday afternoon from in front of the Gould building on Edgewood avenue.

The car was seen late Wednesday afternoon on LaFrance street by a chauffeur for the Foster & Robson real estate firm. It was being driven by a dark-complexioned white man who wore a brown hat.

AUTO COLLIDES WITH TROLLEY; ONE MAN HURT

Homer Powers, Buford, Ga., Slightly Injured in Accident on Peachtree

Despite a head-on collision with a trolley car only one of three passengers or a big Oldsmobile touring car, which was wrecked on Peachtree street between Pine and Merritts avenue Thursday morning, was injured.

The injured passenger was Homer Powers, of Oxford, Ga., and his hurts consist principally of cuts received when the windshield was shattered close to his face.

The others in the car were Bona Allen, of Buford, owner of the machine, and C. R. Pickett, chauffeur.

The three were driving down Peachtree street about 7 o'clock en route to the Terminal to meet Mrs. Allen, who was coming in on a train. The chauffeur attempted to pass a smaller car, which skidded, forcing him into the car track in front of a north bound car. The heavy car also skidded on the wet pavement and smashed into the trolley. The big car was wrecked, but Mr. Powers was the only one of its passengers injured.

PLAN FOR PLAYGROUNDS TO OPERATE ALL YEAR

Plans for the establishment of playgrounds which will operate throughout the year and the fixing of six additional places of recreation in the congested neighborhoods, were finalized at a meeting of the city recreation committee Wednesday afternoon.

A tentative budget on the cost of operating playgrounds over the city was drawn and council will be asked at the beginning of next year for a sufficient appropriation to carry out the program.

The committee consists of Mayor Woodward, W. P. Anderson, president of the park board; Captain George M. Hope, chairman of the school board; Willis M. Everett, of the library board; School Superintendent W. M. Slaton; Park Manager Dan Carey, Alderman C. C. McDonald, Councilman A. R. Colcord, Joe Logan, associated charities, and Mrs. Samuel Lumpkin, V. M. Kriegshaber, Mrs. George Haugh and Mrs. John D. Pickett.

THICK, GLOSSY HAIR FREE FROM DANDRUFF

Girls! Try it! Your hair gets soft, fluffy and luxuriant at once

If you care for heavy hair, that glistens with beauty and is radiant with life; has an incomparable softness and is fluffy and lustrous, try Danderine.

Just one application doubles the beauty of your hair, besides it immediately dissolves every particle of dandruff; you cannot have nice, heavy, healthy hair if you have dandruff. This destructive scurf robs the hair of its lustre, its strength and its very life, and if not overcome it produces a feverishness and itching of the scalp; the hair roots famish, loosen and die; then the hair falls out fast.

If your hair has been neglected and is thin, faded, dry, scraggy or too oily, get a 25-cent bottle of Knowlton's Danderine at any drug store or toilet counter, apply a little as directed and ten minutes after you will say this was the best investment you ever made.

We sincerely believe, regardless of everything else advertised, that if you desire soft, lustrous, beautiful hair and lots of it—no dandruff—no itching scalp and no more falling hair—you must use Knowlton's Danderine. If eventually—why not now?—(Advt.)

ORDER CLOSING WIRELESS STATION NOT DISTURBED

Court Dismisses Company's Injunction Suit Against Government Officials

(By Associated Press.)

NEW YORK, Oct. 8.—The federal district court ruled today it had no jurisdiction in the suit brought against Secretary of the Navy Daniels and four naval censors by the Marconi Wireless Telegraph company, of America, to prevent the government from keeping closed the wireless stations at Siasconsett, Mass., and Seagate, N. Y.

The company's application for an injunction was dismissed.

Although the application for the temporary injunction was dismissed, the suit itself still remains on the calendar. It is regarded unlikely, however, that it will be brought to trial.

The court was without jurisdiction, Judge Veeder held, inasmuch as none of the defendants or the plaintiff resides within this federal district.

COUNTIES OR CANDIDATES MUST FURNISH BALLOTS

State Committee Has No Authority to Supply Tickets for State Election

Ballots for the regular state election November 3, must be supplied by the county executive committees in each county or the local candidates in each county.

Judge E. J. Reagan, of McDonough, chairman of the state Democratic executive committee, has instructed Secretary St. Elmo Massengale, of Atlanta, to furnish sample tickets to the county committees. These sample tickets will contain the names of all the candidates nominated by the Macon convention and they must be used as copy for the printing of the tickets in each county.

The state executive committee has neither the authority nor the funds with which to supply ballots.

FREE OVER YEAR, MAN GIVES UP TO OFFICERS

Joe Schmidt escaped from the city stockade on August 13, 1913, owing 36 days of his sentence. Wednesday morning, more than one year later, he showed up at the stockade and told Superintendent Lanford he was ready to pay what he owed. He was taken in, given a stockade bath and a stockade suit of clothes, and assigned to the rock pile.

NEGRO HELD AS THIEF OF ONLY FANCY FOWLS

By the capture Wednesday of Tom Bentley, colored, the police think they have checked the series of chicken thefts which have occurred recently on Highland avenue.

Bentley, accused of stealing over $20 worth of very fine chickens from W. H. Howard, 636 Highland avenue, was bound over under $500 bond from the police court Thursday. He was caught Wednesday afternoon while trying to sell some Rhode Island Reds to Miss A. Grogan, 88 Copenhill avenue. She became suspicious because of the quality of the chickens, and telephoned a neighbor who captured Bentley and took him to the police barracks.

OFFENSIVE NEWSPAPERS SEQUESTERED IN ROME

ROME, Oct. 8.—(Via Paris, Oct. 8.)—Police have requestered several publications containing articles against Austria which were considered offensive to Italy's neutrality. The authors have been denounced to the courts.

Child's Dull Calf Button Educator Play Shoes, Made in Black Kid, Black, Tan, and Smoked Elk. Also in Lace. Made in Infants' Sizes.

Bent Bones
That Were Bent By Pointed Shoes

POINTED shoes are what make all bent bones, corns, bunions, ingrowing nails, callouses, flat feet, fatigue, and all the ills that feet are heir to.

Straight Bones
That Grew Straight In Educator Shoes

EDUCATORS prevent, relieve or free your feet from bent bones, corns, bunions, ingrowing nails, etc., because they let the feet grow as they should.

Get your whole family (men, women and children) into roomy, good-looking Educators today. $1.35 to $5.50.

See that EDUCATOR is branded on the sole. That name guarantees you the correct orthopedic shape which lets your feet grow as nature intended.

Rice & Hutchins, Inc., 15 High Street, Boston. Makers of All-America and Signet Shoes for Men, and Mayfair Shoes for Women.

Retailers can be supplied at wholesale from stock on our floor. RICE & HUTCHINS ATLANTA CO., ATLANTA, GA.

SOLD BY MOST GOOD DEALERS EVERYWHERE

—RICE & HUTCHINS—

EDUCATOR SHOE®

REG. U.S. PAT. OFF.

6

The merchant who sells Hart Schaffner & Marx clothes

You probably know who he is; the fact that he sells these clothes is one of the facts he wants to have known about his store

THERE is hardly a good town in the country where such a clothing merchant cannot be found; one sign of the progressive spirit in any town, large or small, is that there is such a merchant in it.

Generally speaking, the merchant who sells our clothes is the best in town; as a rule, the spirit of service to the public which goes into the making of the goods is an inspiration to the men who sell them.

The merchant who sells Hart Schaffner & Marx clothes wishes to guarantee the fullest satisfaction to his customers; he believes in good merchandise, liberal treatment and moderate profits. You may not only expect, but you will get these things of the merchant who sells our clothes.

Go and see him now; ask for our goods; let him show you what $25 or more will do in clothes-buying. Our label in them is a small thing to look for, but a big thing to find.

Hart Schaffner & Marx

Good Clothes Makers

DANIEL BROS. CO.

Home of Hart Schaffner & Marx Good Clothes

"NATIONAL HERO SERIES" NO. 10

Kossuth—Greatest of Hungarians

THIS noble lover of Liberty was to his beloved Hungary what Patrick Henry was to American Independence. "Give me Liberty or give me death" meant to Kossuth all that made life worth the living. He lived for ninety-two years, and his long and honorable career was devoted solely to secure for Hungary National Independence. For it he suffered imprisonment and exile. For it he worked as few men have ever worked. His fiery soul was expressed in his writing, and his impassioned oratory thundered across the two continents. All the world read and listened to this high-souled Hungarian Patriot. When exiled our government sent the U. S. Steamer Mississippi to Turkey and brought him to our shores as the guest of the Nation. To-day we have millions of Hungarian citizens, each one a lover of Personal Liberty. To secure it they sought our shores, and to a man they will fight to the death to keep forever alive the spirit and letter of our immortal Declaration of Independence. They make good citizens, and like Kossuth detest prohibitory enactments which make the many suffer for the faults of the very few. For centuries Hungarians have as a nation been moderate users of barley brews and light wines. Their votes are always registered against any legislation which proposes to regulate human diet by law. "Thou shalt NOT eat this—thou shalt NOT drink that"—to those of brave Hungarian blood is insufferable tyranny. For 57 years Anheuser-Busch have been proud to serve their Hungarian patrons. They have helped to make the sales of their great brand Budweiser exceed those of any other beer by millions of bottles. Seven thousand, five hundred people are daily required to keep pace with the public demand for Budweiser.

ANHEUSER-BUSCH · ST. LOUIS, U.S.A.

Bottled only at the home plant.

Jas. F. Lynch Co., Inc.
Distributors Atlanta, Georgia

Budweiser
Means Moderation

Must Close

Announcement has already been made that The Journal's Big War Map distribution must be withdrawn. Only a few days remain---just long enough to dispose of the limited shipment of maps allotted to us---so act quickly. YOU need this big, authentic map every day as you eagerly scan the news from the other side.

The Journal's Big War Map

Presented to every reader for

1 Coupon

printed daily in another column and

10c

to cover promotion expense.

PARTIAL CONTENTS

Portraits of European Rulers
Army Strength European Nations
Naval Strength, Men and Vessels
Aerial Fleets, Dirigibles and Aeroplanes
Chronicle of Nations Involved
Triple Alliance and Triple Entente
Hague International Peace Conference
Capitals of Europe
Population European Countries
National Debts of Europe
European Coin Values
Area of European Countries
Distances Between Principal Cities
Decisive Battles of Past Century
Maps of Leading Capitals and Strategic Naval Points, Etc., Etc., Etc.

MAIL ORDERS

This big European War Map will be mailed in city or out for

12c

Postpaid. Send coins, stamps or money order.

This is positively the best, latest and most complete war map issued. Don't be satisfied with an inferior 2-color makeshift. This map is printed in 5 colors from plates by the best European map makers.

ACT QUICKLY

CONVENTION SYSTEM OF DISCIPLES SCORED SEVERELY BY PASTOR

(Continued From Page 1.)

gestative body. He said one of the first preliminaries of organizing the convention was to take $3,600 from the mission fund to pay the salary of a secretary to travel over the country and interview delegates. He predicted that next year this expense would reach $5,000, and would continue to increase each year. The delegate system, declared Mr. Book, is "a useless fifth wheel of the church."

He declared that past mass meetings generally were attended by between 40,000 and 45,000 persons, the present convention being the smallest numerically in many years.

The resolution was made a special order for Friday morning.

DR. BELL'S ADDRESS.

Rev. Mr. Book's resolution followed the declaration of President Bell, in his address Wednesday night, that he was opposed to abolishing the convention and that Christians already had agreed on enough points to constitute a basis for unity.

Dr. Bell declared:

"We are convinced as never before that there is need first of a central advisory body, such as the convention is, to deal with all matters of common rather than specific interests to the national boards and to insure an equitable distribution among them. Second, there is need of the annual meeting of the convention, that the Disciples may deal with problems that cannot have a place on the program of any national board promoting a special philanthropy. The old idea that our annual meetings should consist of eight or ten different conventions each bent upon monopolizing all the time and attention of visiting disciples is no longer tolerable. The annual general convention should be an open parliament for the unfettered discussion of important religious, moral and sociological questions.

"In harmonizing our missionary, charitable and educational interests I think we will agree that the general convention should be the most potent factor in promoting Christian union. The prayer of our Lord, if I intepret it right, was that his followers should be at peace with all the world, and especially among themselves; that contention, strife, bitterness should have no place in the Christian's heart. A general convention that would promote these things without friction should appeal to every Disciple in this meeting.

DR. BELL'S POSITION.

"This brings us to a consideration of a most serious problem that shall receive our attention. Has the general convention brought us peace and harmony, or has it brought contention and strife? If the general convention, as now organized, serves to promote discussion among us we should have the courage to organize along different lines. In view of the meaningful occurrences of the year now closing I believe we should consider well before proceeding further under the present form of organization. Many of our brethren believe a delegate convention of the churches of Christ is wholly at variance with our long established church order. I know that many brethren agree with me that a delegate membership from the churches is not an essential basis for organizing a general convention. I believe a convention so organized is not in harmony with the teachings of the fathers of our movement. Such organizations in the past have developed into ecclesiastical tribunals that we do not endorse."

Dr. Bell asserted that in advocating a change in the plan of convention organization he was not in favor of abolishing the convention, but believed the church needed a general convention of disciples, not of churches. He preferred an advisory body rather than a legislative body.

CONVENTION OF DISCIPLES.

"I would suggest," said Dr. Bell, "that in order that the general convention may accomplish without friction its important work, it should be organized under a new constitution that would constitute it a representative body of Disciples of Christ and not one of churches of Christ, with every disciple attending the convention eligible to vote. I would recommend that the disciples of each state, territory and foreign country, represented in the annual meeting, each be allowed ten votes. I would give the convention power to transact any business of a general nature in keeping with its character as a representative advisory body of the church and I would provide that the powers not expressly granted to the general convention should be reserved to the churches and the recognized missionary, educational and charitable organizations of the Disciples of Christ."

Advocates of the convention plan candidly admit they hope to prevent Rev. Mr. Book's resolution from coming before the convention. The resolution necessarily must be brought up in the thirty-minute period preceding the opening of the regular morning sessions. Discussion of any other subject for a brief time would carry the meetings to the end of the thirty-limit period, when rules of the convention provide that adjournment must come, regardless of what is before the body.

The annual meeting of the Christian Woman's Board of Missions occupied the center of interest on Thursday's session of the international conventions of the Disciples of Christ.

Preceding the opening of the board of missions meeting, a brief business session of the general convention was held in the auditorium to discuss denominational affairs and to hear the executive committee's annual report presented by Rev. Frank Graham, secretary, of Liberty, Mo.

Recommendation that the general missionary budget of the Disciples of Christ for the ensuing year be fixed at $600,00, was contained in the report of the executive committee.

Among other things, it was recommended that the joint missionary appointment be continued and that a commission of twelve be appointed by the convention to consider the relation of the general convention of the church to the missionary, educational and benevolent organizations affiliated and report the result of its findings to the next general convention.

Of the total missionary appropriations for the coming year the committee suggested that $125,000 should be given to home missions, $150,000 to foreign missions and $110,000 for the woman's board of missions.

$75,000 FOR EDUCATION.

Among other appropriations recommended were $75,000 for educational work, $45,000 for church extension, $35,000 for ministerial relief and $10,000 for the Christian Union commission.

The session of the Christian Woman's Board of Missions was opened immediately at the conclusion of the business session with devotional services conducted by Mrs. Ida W. Harrison. Fully 1,000 persons were present.

PRESIDENT'S MESSAGE.

The message of the president, Mrs. Anna Robison Atwater, was a forceful plea for greater work in foreign fields by Americans, on whom, she declared, the burdens of the world now fall because of the Eureopean war. She pleaded particularly for more activity in Africa and Latin America.

"When I think of how the women of Christian England and Europe are bowed down in sorrow," said Mrs. Atwater, "I am led to decide that in all the wide world none others today are so favored as the Christian women of America."

She pleaded that American women, unburdened by the call of war, give their sons an dhusbands to the cause of missions.

Secretarial reports of Mrs. JJ. McDaniel Stearns and Mrs. Effie Cunningham showed splendid growth of mission work in foreign fields during the past year.

Mrs. Stearns reported that missionaries of the Christian church are located in Jamaica, India, Africa, Mexico, Porto Rico and South America and that recently the church has purchased property in China for a girls' school. Influential work is being done among the negroes of the United States, she stated; in five cities the church ministers to foreigners while evangelistic work is being assisted in thirty states.

Mrs. Cunningham told of the growth of missionary libraries during the year.

The report of the treasurer, Mrs. Mary J. Hudson, showed that the total receipts during the past year, including $56,000 in real estate gifts from friends, totalled $414,401.07.

The report of the Young People's department, submitted by Mrs. Effie K. Payne, showed 1,048 conversions among the young people during the year.

In the absence of Charles T. Paul, the period of meditation and intercession was conducted by A. McLean, president of the Foreign Christian Missionary society.

Mrs. M. Katherine Bennet, on the program for an address on "Unity in Service," was unable to be present.

The morning session was conducted with a stirring address by Dr. Robert E. Speer on "Latin America and Its Needs."

The devotional at the Thursday afternoon session was to be conducted by Mrs. Nanna Crozier Wood. Following the circle conference, conducted by Miss Allena Grafton, Mrs. Ralph Latshaw was to deliver an address on "The Missionary Woman." The afternoon program further called for committee reports; a period of meditation and intercession; introduction of missionaries; an address by Dr. Mary Longdon on "Medical Missions" and an address by W. C. MacDougall on "Mass Movements in India."

At the Thursday evening session addresses are to be delivered by H. J. Derthick, on "The Call of the City" and by S. G. Inman on "The Call of Latin Lands."

DELEGATE CONVENTION.

Delegates to the convention state that one of the important matters which is expected to come up for decision is the proposition to constitute a general delegate convention of the church, including under its jurisdiction all affiliated organizations, and doing away with separate annul meetings of societies. This proposition has been discussed at the church conventions for several years and it is said to be a subject of considerable diversity of opinion among delegates to the various meetings.

Another question being discussed by the church delegates, and which some predict may be brought before the convention for action, is whether the Disciples of Christ shall receive into communion persons who have not been immersed. It is said that a Berkley, Cal., Christian church already has received unimmersed persons into full membership.

The convention proper opened Wednesday night with welcome addresses by Mayor Woodward and Governor Slaton.

Two of the principal speakers at the opening session—Dr. Hill M. Bell, president of the convention, and also president of Drake university, Des Moines, Ia., and Dr. Robert E. Speer, noted Presbyterian missionary worker of New York—blamed the present European war on a divided church and pleaded for unity of God's people. It was pointed out that each of the warring nations is praying to God for guidance.

Referring to the war, Dr. Bell declared: "No such ruthless slaughter of men and destruction of property without semblance of excuse was ever before known." He asserted the war was a blot upon Christian civilization and a deplorable example for Christian nations to set before the pagan.

DIVIDED CHURCH BLAMED.

"A divided church is responsible for this war," he declared. "We hardly can believe the nations in conflict are Christian. The fact is, these warring peoples of Europe have wandered far afield from the teachings of Christ."

Dr. Speer presented an optimistic forecast of Christian union, describing the part foreign missionary work was playing in the movement toward unity and declaring the work of religious denominations in the foreign field demonstrated the feasibility of union.

"A divided and discordant church has no right to deride a divided and discordant Europe," he declared. The readiness of every European nation to sacrifice everything that stood in the way of its unity in its time of peril, ought to summon the universal church of Christ to sacrifice every element of disunion in order to be one for its world task."

Dr. Speer was followed by Rev. Graham Frank, secretary of the convention, who spoke of the development of mission work throughout America and of the plans for systematizing the work during the coming year.

The first copy of the "Daily Bulletin," imparting valuable information for delegates, made its apearance Wednesday. The Bulletin is published by the executive committee, with Graham Frank as editor and Le Roy M. Anderson as assistant editor. This pamphlet will give each day the detailed program of the day and various other data for the guidance of delegates.

WOMAN ON THE BATTLE-FIELD

What she gives to a nation.

Shall we say that women contribute only the bandages, the nursing, cheering and comforting the wounded? No! They contribute the fighters! What sort of help and inspiration can a woman be who is enfeebled and broken down by diseases and weakness peculiar to her sex? Can she hope to be a capable mother or an efficient wife?

The mighty restorative power of Dr. Pierce's Favorite Prescription speedily causes all womanly troubles to disappear—compels the organs to properly perform their natural functions, corrects displacements, overcomes irregularities, removes pain and misery at certain times and brings back health and strength to nervous, irritable and exhausted women.

It is a wonderful prescription prepared only from nature's roots and herbs with no alcohol to falsely stimulate and no narcotics to wreck the nerves. It banishes pain, headache, backache, low spirits, hot flashes, dragging-down sensation, worry and sleeplessness surely and without loss of time.

Why should any woman continue to suffer, to lead a miserable existence, when certain help is at hand?

What Dr. Pierce's Favorite Prescription has done for thousands it will do for you. It's not a secret remedy for its ingredients are printed on wrapper. Get it this very day at any medicine dealers in either liquid or tablet form. In the meantime address Doctor Pierce, Invalids' Hotel, Buffalo, N. Y., and simply write "Dear Doctor: Please send me without charge further information," and you will receive the advice of a Physician Specialist absolutely free; 136 page book on women's diseases sent free.—(Advt.)

Gash From African Spear Gives Missionary a Scare

W. D. Holder, who has been serving the Christian church as missionary to Africa, received soon after his arrival in Atlanta a "scare" probably more real to him than any risk he has ever run among head-hunting natives.

Mr. Holder had brought from Africa a splendid collection of curios and was unpacking some of the natives crude implements of war when he accidentally slashed his arm with a spear.

It didn't take him long to recall that the favorite method of the African native to insure his enemy's quick death is to poison his arrow heads, and when the fact was driven home to Mr. Holder's companions that the Christian church might lose a good missionary in a very unheroic way, there was a big scurry for the convention doctor.

Mr. Holder's friends spent several anxious hours before the doctor declared he felt sure there was no chance of infection and that the missionary's arm will soon be well.

PROTEST AGAINST BRINGING WEEVIL INTO STATE

Complaint has reached the state agricultural department that recently several persons residing in Georgia near the Alabama line have come into Alabama and brought back with them bottles containing samples of the cotton boll weevil for the purpose of exhibiting these disastrous pests to their curious friends.

It is pointed out that the Georgia laws prohibit the bringing of boll weevil into this state and that it is even against the law to import cotton, cotton seed or hogging from communities infested with the insect.

In some sections of southwest Georgia apprehension has been aroused that the samples of boll weevil brought from Alabama may escape from the bottles and get into the cotton fields which would result in serious consequences to the entire cotton growing section of the state as the weevil spreads rapidly.

MR. OSBORN NICHOLS DIED WEDNESDAY NIGHT

Mr. Osborn Nichols, a pioneer planter of East Atlanta district, died Wednesday night at a local sanitarium.

Mr. Nichols was sixty-seven years of age. He is survived by his wife; three sons, Messrs. William, Osborn and Jesse Nichols, all of Atlanta; four daughters, Mrs. Oscar Benson, of Marietta, Ga.; Mrs. G. M. Gladden, of Emerson, Ga.; Mrs. J. C. McLeskey and Miss Kate Nichols, of Atlanta.

The body was removed to the chapel of Barclay & Brandon, and later removed to the residence of his son, William Nichols, 251 St. Charles avenue. It will be taken Friday morning at 8:35 o'clock to Acworth, Ga., for funeral and interment.

Check Kidney Trouble at Once

There is such ready action in Foley Kidney Pills, you feel their healing from the very first dose. Backache, weak, sore kidneys, painful bladder and irregular action disappear with their use. O. Palmer, Green Bay, Wis., says: "My wife is rapidly recovering her health and strength, due solely to Foley Kidney Pills." And W. T. Hutchens, Nicholson, Ga., says, "Just a few doses made me feel better, and now my pains and rheumatism are all gone and I sleep all night long." Sold everywhere. (Advt.)

Chamberlin-Johnson-DuBose Company

ATLANTA NEW YORK PARIS

The Harvest Week Display Makes For Pleasant, Profitable Shopping

We chose the **HARVEST WEEK** decorations as an exterior sign of our interior readiness. We made the store more attractive as would be becoming to the excellent merchandise we had gathered---and therein does the **HARVEST WEEK** display makes for pleasant and profitable shopping.

It is a sign.

Today you have the rare, the beautiful, the serviceable, the worthy to choose from throughout the store and in such varieties and assortments that your interest never lags.

We mean that this store shall be of greater service to you this season than ever

The Average Woman and Her Corsets

It has struck us that most corset-talk and corset-advertising is directed at the **exceptional** woman rather than at the **average** woman who makes up the majority. Perhaps it's because the **right** corset is such an effective means of overcoming the troubles that the out-of-the-ordinary woman knows.

But the average woman, the healthful woman who knows no corset ills, who takes little pains to find a model to fit her—she hears much talk about this model molding the figure into certain lines, and that model correcting some defects she knows not of.

She buys a corset as she would a collar.

The seriousness of the corset problem does not impress her.

It should.

It is most likely that this, the average woman, is getting less good out of her corsets that the woman who really has to depend on her corsets for good lines and comfort and health.

We would like the average woman to stop leaving well enough alone and seriously test the good offices of our Corset Service Section.

She who buys corsets carelessly is taking unnecessary, unwarranted chances; she is disregarding the ounce of prevention that may save the pound of cure.

That is why we lay as much emphasis upon the **service** end of the business as we do upon the **corsets** themselves.

We are not satisfied with **well enough**, we insist on excellence as near perfection as experience and skill can effect.

So we have corsetieres who know how to take full advantage of physical perfections as well as to overcome physical imperfections. We put into their hands the proper **tools**, in the form of corsets that know no peers—such as

Madame Irene, La Vida, B. & J. Grecian Treco, The Frolaset, (Front Laced) W. B., Successo

The result is that the individual woman gets a model that is right for her figure.

The Suits Are Here---And These Are The Days for Choosing Them

It is one thing to spend your time looking over suits that are like peas in a pod and quite another to have spread before you one suit after another that offers some attractive point of style, of line, of fashioning, of tailoring.

That our suit section offers this latter kind is a matter of easy proof---such suits are here, are here in abundance, and more are coming by every express.

We sought suits of distinction, different from the ordinary to sell at whatever price it pleases a woman to pay, and we stand ready to show you how well we have succeeded.

Chamberlin-Johnson-DuBose Co.

The Latest Models Now Worn by Women

We present for your consideration with the same degree of confidence as ever, our handsome line of Laird & Schober shoes for women. These shoes still prove in style and workmanship their great superiority over all other lines, and we know that you will enjoy inspecting the very latest models we are showing for street and dress wear at—

$5.50 to $8.00

Other splendid makes in all the late styles, at $3 to $5.

The Swellest Styles of the Season for Men

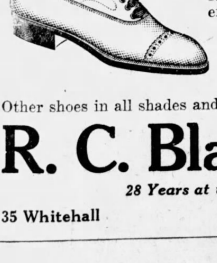

In making our bow to the men of Atlanta and vicinity who have ever worn the famous Edwin Clapp Shoes we realize that argument is unnecessary.

These shoes we offer with absolute certainty of satisfaction—they never fail—and that is why our customers come here year in and year out. The price is backed by quality in every pair.

$7.00 to $10.00

Other shoes in all shades and styles, ranging from $3.50 to $6.

R. C. Black

28 Years at the Same Stand

35 Whitehall

Mail Orders Carefully Filled

Phone Main 553

The Atlanta Journal.

ATLANTA, GEORGIA.

Journal Building, 5 North Forsyth Street.

Entered at the Postoffice in Atlanta as Mail Matter of the Second Class.

Daily, Sunday, Semi-Weekly.

JAMES R. GRAY.
President and Editor.

TELEPHONES:

Circulation Department ..... 40 and 2000
Local and News Departments 666
For all other departments, ask for Journal's exchange—Main 2000.

And what is Euroe going to do about the empty stocking?

Here's hoping Christmas presents will not be contraband of war.

The business of moving capitals in Europe goes on without much opposition.

A Southwide Conviction.

"My policy will be to extend financial aid to those who reduce the 1915 cotton crop one-half, and to discourage in every proper way the planting of more than half this year's acreage in cotton, the other half to be planted in grain and food crops. I will confer with the supply merchants of this community and urge them to adopt the same policy."

The foregoing pledge, originated by the Atlanta Chamber of Commerce, has been signed by more than two thousand bank presidents in the cotton States, including four hundred and sixty-five in Georgia and four hundred and ten in Texas. The proposition appeals to business judgment and foresight. It strikes to the root of the present emergency and is a guarantee against another crisis in 1915. New acceptances are coming in so steadily and swiftly as to indicate that the financial influence of the South will be arrayed solidly behind the demand for cotton acreage reduction.

Furthermore, the rank and file of farmers who are forward looking and independent earnestly approve this policy. There can be no doubt that it expresses the best thought of the entire South. The people know it is wise, and they want to see it in effect. How just and how proper, then, it would be to forge this public conviction into uniform and binding legislation.

The increasing exports of cotton indicate that somebody has got to have it.

Not far from two million men have been killed, wounded or are missing, according to Berlin's estimate, in barely two months of war, and yet some people think the war can continue indefinitely.

Parcel Post Marketing.

Ten cities, Atlanta among them, were designated by the Postoffice Department last March as experiment stations for testing the value of the parcel post as a medium of trade between country producers and city consumers. Advocates of the plan believed that if direct relations could thus be cultivated, the price of many food commodities would be cheaper and that the farmers' market would be broadened and upbuilt. That these hopes have been realized, in part at least, is indicated by reports from the experiment points, recently made public by the Postmaster General.

The Atlanta postoffice handled during the summer months an average of one hundred farm-to-pantry parcels a day, and the new service was marked with steady growth. At Birmingham there was a daily average of seventy-five such parcels. At St. Louis the record ran to ten thousand during May and June, and the postmaster of that city describes the service as "a popular and useful adjunct to the community's marketing facilities." "It will become an important factor in the commerce of California," says the postmaster at San Francisco." "There has been an increase of seventy-five per cent in the receipts of farm produce," says the postmaster at Washington. Indeed, in every part of the country where table supplies are produced and where the parcel post has been given a trial as a medium of exchange, the results have been encouraging.

It should be noted, however, that certain difficulties must be overcome before the new service is duly beneficial. The Baltimore postmaster, for example, reports that in his territory many farmers want to sell at the middleman's prices, and the postmaster of Rock Island, Ill., well says that until the producer and the consumer "can be educated to the necessity of sharing the middlemen's profits with one another, the system cannot meet with deserved success." The purpose of parcel post marketing is to eliminate intermediate costs as far as possible, but if the producer insists upon retaining such costs the consumer will naturally prefer to buy in the old way.

Furthermore, many housekeepers want to see farm produce before buying it. If the rural seller once deceives or dissatisfies them, they are done with him and with parcel post marketing. It is particularly important, therefore, that the farmer should look carefully to all commodies he ships under this plan and should see to it that his customer receives full value. But the farmer who establishes a reputation for good produce and fair dealing can build up a large and profitable business with city customers by means of the parcel post.

The new service is in no wise perfect; it could not be, as it was inaugurated only about seven months ago. But indications are that it is steadily improving and widening, to such an extent, indeed, that the Postoffice Department has decided to add a number of other cities to those where the experiment is already under way.

Keep Up Your Courage.

The belief that British cotton mills, and those of other European countries with the exception of Germany and Austria, will soon be operating is strengthened by recent gains in American cotton exports. On Tuesday nearly thirty thousand bales were shipped from New York, a small amount as compared with normal seasons but a distinct increase over the last few weeks. This lot included three thousand, four hundred and five bales to France, the first cotton shipped directly to that country since the war began; five thousand, four hundred and seventy-eight bales to Great Britain, seven thousand, four hundred and fifty-six bales to other European lands, and more than twelve thousand bales to Japan.

These shipments, though not impressive, when considered singly or on their own account, are truly significant as forerunners of approaching activity. It is to the interest of Great Britain and of other nations that can do so to keep their cotton mills running. All advices are to the effect that within sixty days at the latest British mills must buy cotton in large quantities. It is credibly reported, that there are now orders in the United States for a million bales to be bought for English spinners. The prices offered are too low to get the cotton, but as the South continues to hold its cotton reasonable prices will be offered, and the market will strengthen to a normal basis.

There is a clear prospect that Great Britain, France and other countries which manufacture cotton will soon begin large purchases. The ocean lanes are now safe for commerce, and under the liberal navigation laws enacted by Congress some weeks ago an American merchant marine, adequate to handle cotton and other exports, is swiftly developing. A substantial foreign market is thus virtually assured.

In the meantime, our home demand for cotton goods is quickening. The Buy-a-Bale movement has not only absorbed thousands of bales of distress cotton at ten cents a pound, it has also begotten a broader and keener interest in lint cotton and cotton products than was ever known. In commenting on the new outlets for cotton which are presenting themselves, the New York Herald says:

"Washington advices state that the government is considering the substitution of cotton cord for the jute cord which is used to the extent of about 1,700,000 pounds per year in the post office department. The Southern Wholesale Grocers' Association has resolved to ask that all shipments to Southern points be packed in cotton bags wherever possible, and the Grain Dealers' National Convention, to be held this month in Kansas City, will also be asked to join the movement to substitute cotton for other kinds of bagging."

It is estimated that the substitution of cotton for jute as sacks for the shipment of grain and feedstuffs would lead to the consumption of approximately a million bales a year. The suitability and cheapness of cotton for this purpose have been demonstrated, so that there is good reason to believe that dealers the country over can be persuaded to use cotton bags and thereby aid the South.

In addition to prospects for an early revival in the foreign demand, and the opening of new channels for the reduction of cotton materials, there is a persistent, South-wide movement for a reduction of next year's cotton acreage. The Texas legislature is now in extraordinary session for the purpose of enacting a law to this end. It is likely that other Southern States will follow the example; certainly Georgia should do so. The moment it becomes certain or apparent that the 1915 cotton crop will be cut in half, there will be an irresistible advance in the price of cotton; and furthermore the South will be amply fortified against a return of the present emergency twelve months hence.

It is especially important that for the next thirty days the South should keep up its courage. Let us not forget that while the war in Europe has overshadowed us with one of the darkest problems we have ever known, there are rifts in the cloud and that forces of light and restoration are at work. Despair never overcame a difficulty or revealed a way of escape. Now of all times we must keep heart, must stand together and march breast forward. Upheld by this spirit and availing itself of every means at its command, the South will emerge from its ordeal triumphant and secure.

We confidently expect to hear during the day from the Petrograd press agent that Russia is still winning.

There is every likelihood that the allies will agree to an armistice of sufficient length to get the returns of the world's series.

Editorial Echoes

Another Herr Doctor is on the rampage. From his soft chair at Heidelberg Dr. Lenard, professor of physics, cries aloud for the destruction of London. It must be razed. Especially is there to be "no respect for the tombstones of Shakespeare, Newton and Faraday." The Herr Doctor is speaking in parables, but his meaning is plain. The special object of his projected attack is Westminster Abbey. It must go the way of the Cathedral at Rheims while London is meeting the fate of Termonde and Louvain—and all, of course, in the interest of the spread of "kultur" throughout the world!—New York Herald.

Each day for a week a quantity of sheet metal disappeared from the back yard of the H. C. Thomas factory. A watchman engaged to guard the premises was unable to catch the thief. The sheet metal continued to disappear until Thomas saw a goat enjoying a midday meal off one end of the pile of sheet metal. Mrs. Carl Gillmeister, owner of the goat, was fined $1 by Judge Cremon for permitting a goat to run at large. Afterward the fine was remitted when she promised to keep "Billy locked up.—La Crosse (Wis.) Dispatch to Milwaukee Sentinel.

THRILLS FROM THE BATTLEFIELD

Kitchener Hammers Recruits Into Soldiers

BY HERBERT COREY

LONDON.—This is the way that Lord Kitchener makes soldiers:

Hammer 'em! Hammer 'em! Hamer 'em some more. Break those that can't stand it. Those that live through are fighting men.

Eight hours a day over the roads carrying full service kit. Sometimes a test march of fifty miles, with fifty pounds and a rifle on aching shoulders. Now and then a twenty-four-hour watch to teach them how to keep awake. Any sort of weather. No sort of roads at all. Smash through mud and bracken and rain. Feed 'em and work 'em.

They begin as little, greasy-faced, thin-cheeked, stoop-shouldered slum men. They come out thick-chested, big-muscled, brown, rugged he-devils. But they are not soldiers yet. Six months in the training camp is the Kitchener prescription. Then a month or so somewhere near the front doing the routine work of warmaking, guarding prisoners and railroad lines and bridges. The knowledge sinks in that somewhere ahead better men are being permitted to do their fighting for them.

Then one day "Kitch" turns 'em loose.

"The very best thing for a recruite in this stage," said one of Kitchener's old sergeants, "is to see a few other men broken and bloody. How they fight then!"

The big forge for making soldiers is at Aldershot. There 104,000 men are hard at it every day. One sees them in every stage of development, from the thin-handed factory lad to the erect husky who is almost ready to be sent out to kill. There are a dozen or so training camps scattered through the island. Half a million men—perhaps more—are being hammered into soldier shape. Not one of them will take the field before green grass time.

"It takes months to make a soldier," says Kitchener. "It isn't enough to teach him how to march like a soldier and how to look like a soldier. He must learn to think like a soldier."

So Kitchener isn't in any hurry about his job. He told the houses of parliament the other day that his half-million new men would not be ready before spring. That seemed queer to me, and I went to Aldershot to find out why. France is putting men in the field with no more soldierly experience than our militiamen own. So is Germany.

"We can't put as many men in the field as the other nations," is the army theory. "So we must put better men in."

England has 150,000 regulars in the field in France. They are to be joined by 70,000 Gurkhas and Sikhs. There are only enough men available in the regular establishment to patch up the holes that will be torn in this line. England's reliance for the future must be upon the volunteers.

WHAT ALDERSHOT IS.

Aldershot isn't at all what I thought it would be. I had pictured a huge, bare plain, five miles square. Scattered over it were to be patches of drilling men. In reality it is woodland and moor and hill and valley, muck and sand and turf. The motor car raced along the roads. Every time it topped a hill one saw in the valley below bodies of drilling men. In every little wrinkle of the hills men were marching or riding or playing with the big guns. Every vale held them. They were on every level patch of turf. Think of it! There are 104,000 men being taught there to be soldiers.

Aldershot town has a permanent population of 20,000. Other villages are scattered through this vast barren tract that makes up Aldershot camp. There are permanent quarters in which 22,000 men are sheltered in times of peace. Now there are great fungi of white, conical tents growing against the brown of the hills. Here a rattle of drums breaks out. A squad of drummers are doing taps. Now it is the bugle, by a frankly pessimistic instructor. Now an uncertain fanfare rips one's ears. It is a trumpeter learning to "lip" and "tongue." Next comes the crackle of rifle practice.

Companies of "rookies" came marching along the roads. Perhaps two men out of five were the khaki. The others were still dressed in their civilian clothes. They were learning how to keep step—they had been at it all day long—and they were pathetically tired. Their poor, thin shoulders drooped. Their faces were pale. No one man in a dozen could keep his chin up. Their heavy army shoes scuffed dejectedly through the dust.

"In a week," said the gray old sergeant, as his men reeled, "they can keep this up all day. But this is their first march."

CALISTHENICS IN MUD.

It had been raining all day. The sandy roads were dry enough, but the turf fields were wet and cold to the touch. We came to a green field, perhaps half a mile square. Dotted over it were companies of fifty men, all in civilian clothes. An hour struck. They ceased their awkward left-foot, right-foot, and threw themselves on the soggy ground. The instructors stood in front of each squad.

"On your backs."

They rolled over, and over, and over. They lifted tehmselves on one arm and the other arm and both arms. Between times the instructors criticised them bitterly:

"You—you, chap with the long hair—are you a bloody fool?"

They laid upon their backs in the wet and waved one leg in the air, and the other leg in the air, and both legs in the air. They rose and bowed over and touched their toes. They went through every movement that the devilish ingenuity of drill masters has devised. Between times they stretched at full length and panted and perspired.

"Double time."

They were trotting about the field, a quarter of a mile trot at a time. When they couldn't trot any longer the instructor walked them. When their legs began to kink up they sat on the ground and watched other men—those in kahki—go through open order movements and company drills. These latter were advanced students of the art of man killing. The neophytes had envy in their eyes.

THOSE WHO WERE BROKE.

At the railroad station that night we saw those who couldn't keep the Kitchener pace. They were little, runty chaps, for the most part with rat eyes and narrow shoulders and jaws that subtly differed from the ordinary human jaw. A big Scotch lance corporal had them in charge.

"Sick, lame, and lazy," he diagnosed them, ruthlessly indifferent to the fact that his miserable charges heard him. "From the slums of Glassgie. All they're fit for is to get drunk on Saturday night and beat a woman."

These miserable little creatures had been "cast" by the authorities. They lacked something in body or mind. They were unfit for the great game, and were unfeignedly glad of it. One man with a great jaw and a shock of blond hair stood with his eyes fixed on the rail during the long wait for a delayed train and roared in a rough, loud voice ditty after ditty of the music halls. Others seized each other by the shoulders and shuffled about in queer, back-street dances.

"We get rid of the rotters as fast as we find 'em," said the lance corporal. "They ain't fit to — in the army."

Two or three hundred of them are sent back on some days. Sometimes as many are returned as are received in the day's draft. But those that are kept have the raw materials of soldiers in them. Many of the new recruits are men of fine physique and are obviously of a superior type. But there is such a large proportion of an obviously degenerate type that one retains an unpleasant impression of seeing a great company stumbling and sweating along the roads. It is only when one sees the men who have been at drill for a month or so—who have been fed and worked and hammered—that this impression is corrected.

SOLVING THE COTTON PROBLEM

RETIRE SURPLUS COTTON WITH BANK DEPOSITS.

Editor The Journal: There have been so many suggestions made as to solving the cotton situation since the European war broke out, that it has become a common issue, but it strikes me there is a way out of this crisis if we all will work together for the general welfare of everybody and pull together. This is no one man's fight, but everybody should feel it their duty to lend a helping hand.

While I am a cotton buyer and want to buy cotton as cheap as I can, I am aware of the fact that we must do all we can to put the price up where our farmers can afford to raise it, and do all we can to make farming profitable, for it is the foundation of our country. When the farmers prosper, then all other business will be good. The "buy-a-bale" movement is all right, and has been the direct cause of the advance from 7 cents to 9 cents per pound, or $10 per bale, but I think they should go further with it. Not only buy one bale, but just as many as they can carry without exhausting their bank account. Buy the cotton at the market price, put it in the warehouse, or back yards or wherever you please, just so you have it insured and keep it for, and hold on to it until the war is over and everything gets quiet and business becomes normal again. You will not only break even, but you stand a good chance of doubling your money.

I also have another scheme, and that is for everybody that has money on deposit that is not active, and drawing only 4 or 5 per cent, to take at least half of your money and put into cotton at the market price, hold on to the cotton until the war is over and business becomes normal again, then sell your cotton as needed and you will not only get your 4 or 5 per cent interest, but stand a good chance of getting from 25 to 100 per cent on your investment. There are millions of dollars on deposit all over the cotton belt and elsewhere, that could be used in retiring our surplus cotton. This would put our surplus money to work and take the cotton off the market until needed. But our bankers would say that this plan would not do, as it would cripple the banks to draw out the deposits. This is true should the money be put out of existence, but that would not be the case. Suppose I had $5,000 in the bank and wanted to buy, say fifty or more bales of cotton. I would buy cotton from twenty-five different people and give them a check on my bank account. They would either deposit my check in the same bank or give it to some merchants to be placed on his account, and in this way lots of accounts would be paid and the money would be deposited back before night in the banks. This would not change the bank's deposit totals, but would probably be under different names, but a lot of bank notes and accounts would be paid and our surplus cotton would be retired and all the idle money put to work.

Another thing must be done. The acreage next year must be reduced at least 15 per cent in order to keep another big crop from coming on until we get rid of this one. I would also suggest that all cotton be put up in cotton bagging; all our fertilizers shipped in cotton bags; all grain and feedstuffs be shipped in cotton bags instead of jute or burlap. Should this be done, it would consume lots of our low-grade cotton. It would be well for our ladies to talk cotton in their various clubs, how it can be used to good advantage and help to create a better and bigger demand for cotton fabrics, which is more economical and is a good substitute for wool and silks.

I don't feel that this war can last a great while if they continue such heavy fighting, as they will soon exhaust their men and means. Should it come to a close soon, it will take some time for the business world to become normal again, as this is the worst war that has ever been known of. But when peace is made, the United States will be in a better position to reap her share of prosperity than any country on the globe, provided our American manufacturers will get busy and secure the business our European friends have lost on account of their own differences.

ELBERT W. COPELAND.

Laurens, S. C., Oct. 4, 1914.

Cartersville, Ga., Oct. 3, 1914.

Editor The Journal: I have been reading the different suggestions to relieve the cotton situation. Now, if there is nothing done, and done at once, the farmer, the merchant, the banker and all business industries will be bankrupted.

Now, my suggestion would be for the governors to call the legislatures of all southern states together and have them to make a law authorizing the issuing of enough cotton bonds at a rate of interest that would justify the sale, with the amount raised to buy cotton at 10 cents per pound. Have a contract with every person that the state buys cotton from that they will not plant more than half as much land to cotton in 1915 as they planted in 1914.

If such a plan is worked out at once, cotton would bring 12 cents in a short time and the situation of the south would be all right and the farmers could make a crop next year. If nothing is done, how can the merchant supply the farmer the next year?

Very respectfully,

J. H. MORRIS, SR.

Forsyth, Ga., Oct. —, 1914.

Editor The Journal: In your editorial of the 29th, in relation to federal reduction of cotton acreage for 1915, brings before the people a matter of vital importance to every man, woman and child in our broad land. We are ready to admit that extraordinary crises, and this one is of that character, demand extraordinary remedies. And our good statesmen should weigh well the remedy adopted to relieve the people in this emergency. That something out of the ordinary tenor of our lawmaking is necessary to be done, and done at once, all or our people realize. But a restriction of next year's crop measured by acreage would not work out the desired end, we fear. If limited to acreage the great majority of farmers would naturally put in cotton on his best lands, and then leave the poorer lands for grain and forage crops, and thereby defeat a very important feature in the whole transaction, that of producing something for human and animal support. Restricting the farmer to a specified number of bales of cotton would work better than a restriction of acres. How this could be done would require time and thought. Such legislation as this should be accompanied with stringent and rigid protection against sale of futures.

Yours truly,

W. W. ANDERSON.

Cavalry Song

BY EDMUND CLARENCE STEDMAN.

In the "Cavalry Song" from "Alice of Monmouth" the wild clamor of battle fields finds an expressive echo:

Our good steeds snuff the evening air,
Our pulses with their purpose tingle;
The foeman's fires are twinkling there;
He leaps to hear our sabres jingle.
HALT!
Each carbine sends its whizzing ball;
Now, Cling! Clang! Forward all!
Into the fight!
Now, cling! clang, forward all,
Dash on beneath the smoking dome;
Though level lightnings gallop nearer!
One look to heaven! No thought of home,
The guerdons that we bear are dearer.
CHARGE!
Cling! Clang! Forward all!
Heaven help those whose horses fall!
Cut left and right!
Now, comrades, bear our wounded back,
And leave the foeman to his dirges.
WHEEL!
The bugles sound the swift recall!
Cling! Clang! Forward all!
Home, and good night!

How the War Affects Us

XLIV.—COTTON SEED UNDOUBTS.

BY FREDERIC J. HASKIN.

The general truth of the statement that the war affects food products helpfully and all other products adversely, finds a striking exemplification in the cotton plant. Cotton fibre is of no use at all until it is manufactured into yarn or cloth (leaving aside what little may be used for gun cotton.) Therefore, we find the cotton market grievously upset and all our cotton states crying out for aid.

* * *

But fiber is not the only product of the cotton plant. The seeds are rich in oil and, while they must undergo manufacturing processes, they do furnish food. Hence, while cotton is demoralized, the cotton seed product market is remarkably strong. The manufacturers are by no means discouraged over the outlook for the coming year. They are not shouting their optimistic predictions from the housetops, because they have a natural desire to keep down the price of the seed at the gins. They do admit, however, that in the beginning of the third month of the war, conditions are much better than during the period immediately following the outbreak. While no sudden changes are looked for, the actual course of events is expected to carry the market on—keeping prices firm and preventing a falling off of demand.

* * *

Cotton seed oil, as a general rule, is the cheapest edible fat and one of the most concentrated and valuable food products known to the commercial world. It is not the cheapest fat in every season, but during a period of years its average will strike the lowest level. There are times when peanut oil is cheaper than cotton seed oil, while in years of a short cotton crop and a large corn crop, hog lard sometimes is actually cheaper than cotton seed oil. In recent years this has seldom been true, and it is not believed that lard will soon, if ever again, compete with cotton seed oil as the cheapest fat.

* * *

As far as export is concerned, the countries of Europe on account of their accustomed use of olive oil much prefer an oil that can be eaten at once, to a fat that is only edible after cooking. Many of us who are suspicious of olive oil, because we fear it is but the product of cotton seed concealed behind a lying label, would be surprised to know that even in Italy and Spain a great many olive oil crushers actually prefer the cotton oil. When eaten on bread it is more palatable. That is one reason why we get so much pure olive oil. They ship the expensive product of the olive to America and buy our cheap cotton oil for themselves.

* * *

To one who has visited a cotton oil mill in operation, prejudice against the product is no longer possible. The process of manufacture is not altogether pleasing to the eye—in fact, very few food-making processes are—but one thing is certain: nothing in the world smells better than a cotton seed crushing mill. The odor of the fresh cotton oil can be detected for long distances, and it has one sure and certain effect—it makes one ravenously hungry. And the negroes have learned that cotton seed oil in connection with cornbread is just as good as the ham gravy of their daddies.

* * *

Cotton oil is clean, sanitary, healthful, and, if properly made and cared for, the most palatable of all fats. Americans are not oil users in the sense that Europeans are—that is, while a few of us Americans use salad oils, absolutely everybody in Italy and Spain, and even in southern Russia, looks upon oil as a regular part of the daily diet.

* * *

At this particular time, when the olive crop has failed in both Italy and Spain, and when the French have forbade the exportation of oil or any food products from France, southern Europe has greatly increased its ordinary demands for cotton oil. Italy and Spain will eat more American oil this year than usual, and it may be barely possible that they will bottle some of it in their attractive bottles and label them with their attractive labels, and ship them back to us for olive oil. The deception may injure us in pocket, but it will not hurt our interiors.

* * *

Cotton oil, being of great food value and also highly concentrated, it is an ideal ration for use by an army. That the commissariats of European armies are actually buying oil in this country for use by the soldiers, has been evident for some weeks. One steamship which sailed for France a few days ago, took a thousand barrels of cotton oil for the French army, and this was only the first consignment of large orders that have been placed.

* * *

Other large orders of cotton oil have come from Scandinavian countries. These nations have not heretofore taken any olive oil, and it is shrewdly suspected that these shipments are really destined for Germany. Great Britain, also, is taking substantial shipments of the oil, which, it is said, is to be used in the preparation of concentrated rations for their expeditionary armies.

* * *

In ordinary years, about 25 per cent of the cotton seed oil produced in America is exported. This total export may show a very slight diminution on account of the difficulty of shipment and exchange, but more trade authorities agree that it will be increased during next year. If Italy and Turkey remain neutral, it would seem that this most optimistic prediction will be justified, as both the Italian and Turkish demand is constantly increasing.

* * *

Other products of cotton seed are cotton seed cake and cotton seed meal, which are most valuable foods for live stock. They are usually fed to cattle and sheep, but it is found that in recent years in war times belligerent nations usually increase their consumption of both cake and meal. They were used to keep cavalry and artillery horses in good condition, and their concentrated form makes them exceptionally desirable because of ease in transportation.

* * *

While no accelerated demand for cake and meal has been received from abroad, there has been practically no decrease. At the same time the high price of meat and the low price of cotton in this country will cause an increase in the stock-feeding business in the southern states sufficient to keep the normal demand for these products up to par, even above the average.

* * *

The coming year is expected by cotton oil manufacturers to be characterized by a large demand and high prices for all food products. Cotton oil is one of the cheapest and one of the most concentrated of all forms of food and, therefore, may expect your produce to share fully in the general demand for American foodstuffs.

Quips and Quiddities

An Englishman, meeting an Irishman, greeted him thus:

"Are you good at measurement?"

"I am that," said Pat.

"Then can you tell me how many sheets I can get out of a yard?"

"Well, replied Pat, "that depends on whose yard you get into."

* * *

"This story of yours is all right," said the editor, "but your description of the hero's automobile is simply impossible. If there was an automobile made as perfect as the one you describe, I'd buy one tomorrow. Where in the world did you get your idea?"

"That was easy," replied the author. "I got my friend Bragley to describe his new car."—Magazine of Fun.

* * *

O. Henry always retained the whimsical sense of humor which made him quickly famous. One time he called on the cashier of a New York publishing house, after vainly writing several times for a check which had been promised as an advance on his royalties.

"I'm sorry," explained the cashier, "but Mr. Blank who signs the checks, is laid up with a sprained ankle."

"But, my dear sir," expostulated the author, "does he sign them with his feet?"

ATLANTA BAPTIST ASS'N CONVENES NEXT TUESDAY

Sixth Annual Session Will be Held in Gordon Street Church

The Atlanta Baptist association convenes in its sixth annual session next Tuesday, at 9:30 a. m., with the Gordon Street Baptist church. Messengers from more than fifty churches will be present and an unusually important session is assured.

On the first morning the organization will be affected. This will be followed by a symposium on the state of the churches in which each church will be allowed a two-minute response, and at 11 o'clock the associational sermon will be preached by Rev. W. H. Major, D. D., pastor of the Capitol Avenue Baptist church.

The first afternoon will be devoted exclusively to associational work. The report of the executive committee will be presented by Dr. John E. White, chairman; and Dr. B. F. Robertson, superintendent, will make the report of his year's work.

Tuesday evening there will be a great educational mass meeting. Dr. John F. Purser will make the report of the committee on education. Dr. W. L. Pickard, president of Mercer university, will made an address as will also President C. H. S. Jackson, of Bessie Tift college.

Wednesday morning will be devoted to the consideration of benevolent institutions, particularly the Georgia Baptist hospital. Dr. Georgia Baptist hospital. The report of the committee will be read by Clarence W. Hatcher, chairman. The report of the trustees of the Veteran Ministers' fund will also be made at this session.

Wednesday afternoon the subject of conventional missions will have the whole session. This will include state, home and foreign missions. Dr. J. E. Barron is to present the report of the committee.

Wednesday evening there will be another sectional mass meeting, the principal feature being a stereopticon educational exhibit and lecture by President W. W. Hamilton, of Shorter college.

The first half of Thursday morning's session will be devoted to Bible study and training, including Sunday school and B. Y. P. U. work, Dr. W. T. Jones presenting the report of the committee. During the other half of this session the subject of social service will be considered, including temperance, social work, rescue work, reforms, etc., Walker Dunson, chairman, presenting the report of the committee.

Thursday afternoon will be given over to special interests, included Woman's work, layman's work, systematic giving and veteran minister's fund. The report will be read by two to ten messengers each according to the size of the church.

Basket dinner will be served at the church each day, those attending from the city churches being expected each day to bring dinners which will all be spread together in old-fashioned picnic style.

Messengers attending from the country churches are not expected to bring lunch, but will be entertained as usual.

DIFFICULTY ABOUT TIE RESULTS IN SHOOTING

Homer Yarbrough Seriously Wounded by Earl Nalley, His Brother-in-law

Homer Yarborough, of Rock Springs, shot Wednesday night by Earl W. Nalley, his brother-in-law, was reported to be doing well at the Grady hospital Thursday.

The shooting is said to have been the result of a family row which occurred ten days ago over a necktie. Nalley and Yarborough families had lived together in a house at Rock Springs until Sunday, September 27, when Yarborough moved to a nearby house with his wife and child, Yarborough said he left some chickens behind in the Nalley yard; he went for these with Harvey Nalley, another brother-in-law, Wednesday night.

While Yarborough was in the back yard, with Harvey Nalley holding a lantern near the chicken coop, Earl Nalley, it is said, raised a window of his house and fired a load of buckshot into Yarborough's back. The wound was in his right shoulder, and is said to be serious.

The Grady ambulance took Yarborough to the hospital from the home of R. O. Walters, where Harvey Nalley had carried him. County Patrolman Walters and Butler arrested Earl Nalley and turned him over to Sergeant Chappelear who placed him in the Fulton county tower.

CRONHEIM MAKES PLEA FOR CEMETERY FLOWERS

Says They Will be Lost If Council Doesn't Provide $170 to House Them

Sam P. Cronheim, chairman of city cemetery commission, declares the flowers planted on lots in Oakland cemetery by the owners of the lots are in danger of being killed this winter unless council provides the small appropriation needed to employ a florist to transplant them in the cemetery green house.

"Every year the cemetery commission has employed a florist at a small cost to take up the flowers and put them in the green house for the winter," states Mr. Cronheim. "We are now asking the finance committee for $170 to employ the florist for the approaching winter season. Up to the present time the committee has put nothing in the budget. If this small appropriation is not provided, I am afraid the flowers will be lost unless the owners at their own expense employ a florist to do the work. The cemetery commission has no money available for the purpose."

AMERICAN CHEMICAL SOCIETY WILL MEET

The Georgia section of the American Chemical society will meet at the University club Saturday evening, October 10 and papers of general interest will be read.

L. B. Lockhart, ex-instructor of microchemistry at Cornell, will make an address on that subject; Dr. K. N. Atkins, Georgia state bacteriologist, will read a paper on soil bacteria; Charles C. Harrison, bacteriologist of the Atlanta disposal plants, will discuss the operation of the sewage treatment works.

CASTORIA
For Infants and Children
In Use For Over 30 Years
Always bears the Signature of Chas. H. Fletcher

THEATERS

There is an acrobatic act at the Forsyth this week that has had a whole lot to do with the success of the week. The act is composed of four people, two women and two men. They use their own special stage setting, an effective arrangement of plush drops and scenery. They use new ideas in apparatus, and their feats are entirely original. The act is known as Roeder's Invention, and gets its title from the fact that the schemes have all been copyrighted. A more interesting feature has never been offered Forsyth patrons, and the act has succeeded in holding the interest of every audience until the very last curtain.

There is plenty of good comedy on the bill and there is novelty that makes it one of the best entertainments of the season.

Another Strand theater (N. Y.) success opens a three days engagement at the Grand today. It is St. Elmo, a six part movie adapted from Augusta Evans' famous story. St. Elmo is one of the big American films of the year and is described as one of the best. The 15 and 10 cent scale recently adopted will be in vogue and performances will be given as usual from 12 noon to 10:30 p. m. Commencing tomorrow the first show will not begin until 3 p. m. This is on account of the world's series baseball games, the management having made arrangements to give the complete returns of all games by electrical score board, the same as last season. On each day the games are played the picture program will be discontinued until after the game is over.

While the service will be better if possible than it was last season, the prices will be less, the management having decided to reserve all seats and to make the orchestra 25c, and the balcony 15 and 10 cents. The seat sale opens today for the entire series. If it rains it is stated rain checks will be given for the next game.

ATLANTA ADVERTISED BY NATIONAL W. C. T. U.

City and State Given Wide Publicity Anent Approaching Convention

Already one of the best advertised convention cities in the country, Atlanta is receiving additional publicity through the Woman's Christian Temperance union which will hold its national convention here on November 11-18.

A recent issue of the Union Signal, the official organ of the W. C. T. U., was devoted almost entirely to articles and pictures of Atlanta. The cover carried a photograph of the state capitol, and there were several articles about Atlanta and Georgia. One by Mrs. August Burghard, of Macon, summarized the notable facts of Georgia history, outlined the commercial and agricultural resources of Atlanta and the state, and gave interesting facts and statistics on Atlanta's population, etc.

The Union Signal goes into 300,000 homes in America and foreign lands.

The convention this year will be the second time by the W. C. T. U. in Atlanta, and the Georgia branch of the organization is endeavoring to make it the largest ever held in W. C. T. U. history. Upwards of 1,000 visitors are expected.

Negro Snatches Watch

Abram Bradbury, 1045 East Fair street, reported to the police that he was robbed of a gold watch and chain on Decatur and Courtland streets Saturday night at 7:30 o'clock. A negro asked Bradbury what time it was; when Bradbury pulled out his watch, the negro grabbed it, breaking the chain off short and ran.

Aids Sheltering Arms

On petition of Preston S. Arkwright and a delegation of ladies, the council committee on Wednesday afternoon granted an appropriation of $100 a month for the Sheltering Arms and kindergarten.

HEADACHE GONE! NO PAIN OR NEURALGIA

Dr. James' Headache Powders Give Instant Relief—10 Cents a Package

When your head aches you simply must have relief or you will go wild. It's needless to suffer when you can take a remedy like Dr. James' Headache Powders and relieve the pain and neuralgia at once. Send someone to the drug store now for a dime package of Dr. James' Heachache Powders. Don't suffer. In a few moments you will feel fine—headache gone—no more neuralgia pain.—(Advt.)

REMOVAL
Perryman & Co.
HAVE MOVED TO
16 N. Forsyth St.
on Viaduct
Between Marietta St. and Austell Bldg.

Where

We are better equipped than ever to take care of our customers and meet in every way their demands upon us.

We are the largest dealers and carry the most extensive line of

Physicians' and Sick Room Supplies

in the south, also the most complete line of

Rubber Goods and Trusses

Call and see us in our handsome new quarters.

Perryman & Co.
16 N. Forsyth St.
Atlanta

ATLANTA RESERVE BANK HEADS MEET WEDNESDAY

McCord Will, It is Said, be Named Governor at the Meeting Here

BY RALPH SMITH.

WASHINGTON, Oct. 8.—The directors of the Atlanta federal reserve bank will meet in the offices of Colonel Ed T. Brown in Atlanta next Wednesday and perfect arrangements for the opening of the bank.

Joseph A. McCord will, it is understood, be elected governor of the bank.

The meeting next week was announced last night by Colonel Brown, one of the class C directors, following a conference between the directors and the members of the federal reserve board on yesterday.

Selection of government directors for all twelve of the federal reserve banks was completed today when the federal reserve board announced class C directors for the bank at Cleveland.

D. C. Wills, Bellevue, Pa., was named federal reserve agent and chairman of the board.

The proposed $150,000,000 cotton loan fund will be discussed here Friday by a committee of the federal reserve board with Festus J. Wade, of St. Louis, and other bankers who are promoting the plan.

MAN LOSES HIS WIFE; HE APPEALS TO POLICE

Apprehensive about his young wife, who disappeared from her home, 64-A Lovejoy street last Saturday afternoon, T. K. White has appealed to the police to aid him in locating her.

According to the distressed husband Mrs. White has been in ill health for some time and as a result has often been very despondent. When she left home it was for the ostensible purpose of going to the express office to ship a package. She has not been seen or heard from since.

At the time Mrs. White wore a brown silk dress and a brown straw hat trimmed with brown ribbon. She is described as having dark hair, brown eyes and fair complexion.

Mrs. White left two little children, one aged five years, and the other three. They grieve constantly for their mother says the father.

RECORD OF TENSAS CASE REACHES COURT

The famous Tensas land case, which had its beginning in Louisiana in 1897, when the Tensas levee board sold 900,000 acres of land to the Tensas Delta Land company, is in the United States court of appeals on appeal. The voluminous record of the case is now with the court.

The case has been in the courts on various occasions, the Tensas levee board having compromised with the land company on a basis of $100,000, the state appealed to the court of appeals on the ground that the matter was not one for compromise.

Judge Boarman, of the federal court for the western district of Louisiana, had twice dismissed the suit against the land company, and the present appeal is taken from his last decision.

Deaths and Funerals

A. VINING.

Mr. A. Vining, the son of Mr. and Mrs. D. M. Vining, of 690 South Boulevard, died Wednesday afternoon at a private sanitarium, aged thirty-five years. In addition to his parents, he is survived by two sisters and three brothers. Funeral arrangements are to be announced.

OSBORNE NICHOLS.

Mr. Osborne Nichols, aged sixty-seven years, a well known citizen of East Atlanta, died at 1 o'clock Thursday morning at a private sanitarium. He leaves a widow and seven children. Funeral arrangements are to be announced.

MEREDITH MILLARD JONES.

Meredith Millard Jones, the daughter of Mr. and Mrs. W. G. Jones, died Wednesday afternoon at the residence of her parents in East Point.

REGISTERS AT HOTELS, USING MANY NAMES

Man Who Says He Is J. M. Johnson, Cincinnati, Taken in Custody by Police

A man giving his name as J. M. Johnson and his residence as Cincinnati, but who is addressed as J. M. Dees by his wife in a letter from her found in his pocket, was arrested at the Terminal hotel Tuesday night by Policeman Freeman on the charge of having a package sent to the hotel C. O. D. with fraudulent intentions.

Investigation disclosed that he had been to the Winecoff, Majestic, Scoville, Marion, Aragon, Childs and Dakota hotels, registered under a different name at each place, and at each place had a package sent to him C. O. D. which the clerk in each case paid for and charged to his account.

By the time he reached te Terminal hotel all the others were after him, and although the Terminal hotel clerk did not know this, something about the man aroused his suspicions and he called in Officer Freeman.

The letter found in his pocket is from Paducah, Ky., and is signed, "Your neglected wife, May." In the letter she declares she is tired of helping him out o ftrouble resulting from his crooked schemes, and is determined to wash her hands of him until he straightens up and makes an honest dollar.

CALL SYSTEM PLANNED FOR THE COUNTY POLICE

Commissioners Decide to Establish Call Boxes for Country Districts

The "call system," similar to the one in use by the city police, will be installed in Fulton county for the use of the county police. Action to this effect was taken by the commissioners Wednesday on a motion of Commissioner W. T. Winn.

Call boxes will be installed in the country districts and nearby residents will be given keys. By breaking the enclosing glass any other person who wants to communicate with the county police can also avail in an alarm.

Fulton county will be about the only county in the country having a system like this in the country districts.

DR. BYRD WILL PREACH TO ATLANTA MOTHERS

Young Ladies Agree to Care for Children During Special Service

A special service for the mothers of the city will be held Friday morning at 10:30 o'clock at Trinity Methodist church as one of the features of the revival. Young ladies will take care of the infants and little children while the mothers attend the services. All mothers in the city are invited. Dr. Charles W. Byrd, who is conducting the revival, says he has a special message for the mothers and he wishes as many of them as possible to attend.

The music at the revival has been made much more attractive by the singing of Mrs. Cunyus, the gifted gospel soloist of Cartersville. She will sing at all the services both morning and evening. The singing of the special chorus of forty voices will continue. Dr. Luke G. Johnson, pastor of Trinity, states that the crowds are daily increasing and that the revival is already a marked success.

BAD COLD, HEADACHY OR BILIOUS? REGULATE YOUR BOWELS! 10 CENTS

Break a bad cold? Yes! Surest way in the world is to take two Cascarets tonight and you will wake up with a clear head and the cold gone. Try this! If headachy, stuffed up and sore all over from a cold or grippe give your liver and bowels a thorough cleansing with Cascarets and you will wonder in the morning what became of your misery-making cold.

Cascarets is the surest cold breaker known—a 10-cent box will prove it.

Mothers should cure children's colds this way—no harm—no dangerous drugs.

CANDY CATHARTIC
Cascarets
10 CENT BOXES—ANY DRUG STORE
ALSO 25 & 50 CENT BOXES
WORK WHILE YOU SLEEP

I Have Moved!

To the Northwest Corner Whitehall and Alabama Streets; diagonally opposite to my old offices; directly opposite the Atlanta National Bank Building; over Brown & Allen's new place, and the entrance is—

No. 5 West Alabama St.

Here I have fitted up at great expense---more than $11,000.00---the finest dental offices in the South. I have done this for you, my patrons, for I was determined to give you the best in comfort and beautiful surroundings, as I have always given you, through 23 years of practice, the best there is in expert dentistry at the most reasonable prices. My prices will remain the same and my work is always GUARANTEED.

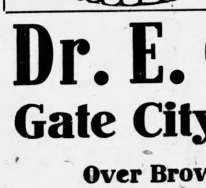

Dr. E. G. Griffin's
Gate City Dental Rooms
Over Brown & Allen's New Store
Entrance: 5 W. Alabama St. Phone Main 1708

Your Visit and Inspection Invited

JUDGE BROYLES TO TAKE NEW OFFICE ABOUT NOV. 15

Geo. E. Johnson May be Candidate for the Unexpired Term

Recorder Nash R. Broyles says there is some misunderstanding as to the time he will vacate his present position as judge of the police court of Atlanta and assume his new duties as a justice of the state court of appeals, and like a wise some misunderstanding as to when his term as recorder expires and the method of electing his successor for the interim.

The facts are these:

The general state election will be held on November 3, and as soon as the secretary of state certifies the result of the election which will be within a week or 10 days thereafter, Recorder Broyles will resign as recorder and assume the place made vacant on the court of appeals by the retirement of Judge L. S. Roan.

His term as recorder will expire on the first Monday in July, 1915, and the general council of the city elects his successor for the interim. George E. Jhonson, who is the nominee of the city white primary for the full term of four years, beginning on that date, is eligible to be elected for the interim, and doubtless will be a candidate for the place.

ACTRESS TELLS SECRET

A Well Known Actress Tells How She Darkened Her Grey Hair and Promoted Its Growth With a Simple Home-Made Mixture.

Miss Blanche Rose, a well-known actress, who darkened her gray hair with a simple preparation which she mixed at home in a recent interview at Chicago, Ill., made the following statement: "Any lady or gentleman can darken their gray hair and make it soft and glossy with this simple recipe, which they can mix at home. To a half pint of water add 1 oz. of bay rum, a small box of Barbo Compound, and 1-4 oz. of glycerine. These ingredients can be bought at any drug store at a very little cost. Apply to the hair twice a week until it becomes the required shade. This will make a gray haired person look 20 years younger. It is also fine to promote the growth of hair, relieves itching and scalp humors and is excellent for dandruff and falling hair."—(Advt.)

Bussey 'The Old Hat Man'
Gloves Cleaned, Hats Repaired
77 1-2 Whitehall

Horace Greely

was fond of advising young men to go West.

The philanthropic old fellow of today who wants to see his young friends succeed, advises them to stay home and win success by hard work—and a good appearance.

* * *

Get that! Plenty of hard work—but the right sort of clothes to make an impression on the beholder.

* * *

You can take a short cut to the right sort by starting with **Muse** Clothes for Young Men. You'll come to it anyway sooner or later, why not now?

* * *

They are supremely smart, tailored to perfection, and styled by designers who know the fashions for Young Men—not by hearsay, but experience.

* * *

In cost?—No more than quality justifies.

* * *

Our window display of Suits of Style at $25 is a splendid test.

Geo. Muse Clothing Co.

CHICAGO
CHOICE OF ROUTES AND GOOD SERVICE
L&N

SPECIAL SALE
BISSELL'S CARPET SWEEPERS
$2.50 to $5.75
King Hardware Co.
53 PEACHTREE
Mail Orders Filled Promptly

War Map Coupon

Latest European War Map
Given by THE JOURNAL
to every reader presenting this COUPON and 10 cents to cover promotion expenses.

BY MAIL—In city or outside, for 12c. Stamps, cash or money order.

This is the BIGGEST VALUE EVER OFFERED. Latest 1914 European Official Map (4 colors)—Portraits of 16 European Rulers; all statistics and war data—Army, Naval and Aerial Strength, Populations, Area, Capitals, Distances between Cities, Histories of Nations Involved, Previous Decisive Battles, History Hague Peace Conferences, National Debts, Land Values. EXTRA Booklet CHARTS of Five Involved European Capitals and Strategic Naval Locations, Added, with handsome cover to fit the pocket.

Get it Now at the Main Office of The Atlanta Journal, 1 N. Forsyth St.

NEWS OF WOMEN AND SOCIETY

Mrs. Calhoun to Entertain Party at Dinner Dance

Mrs. A. W. Calhoun will entertain for Miss Louise Broyles and Miss Nellie Phinizy, of Athens, at the dinner dance Saturday evening at the Piedmont club, eight couples to form the party.

Mr. and Mrs. Muse to Entertain Miss Yerger

Mr. and Mrs. George Muse will entertain a party of ten at the Piedmont club dinner dance Saturday evening in compliment to their daughter, Miss Willie Mause, and to Miss Henrietta Yerger, of Jackson, Miss., who will be her guest for some time following the Ellis-Gay wedding.

Miss Mobley Gives Pretty Dinner Party

A bright event of Wednesday evening was the dinner given by Miss Josephine Mobley at her home on Juniper street in compliment to Miss Nell Phinizy, of Athens, the guest of Miss Louise Broyles.

A basket holding a graceful arrangement of cosmos of the pastel shades adorned the center of the table and the place cards were hand-painted flowers with the names of the guests inscribed in gold.

Miss Mobley wore white crepe de chine combined with white chiffon. Miss Phinizy was gowned in pink charmeuse and Miss Broyles wore light blue olka crepe with skirt fashioned with lace flounces.

Saturday Afternoon Dance

The regular Saturday afternoon dance given by the Joseph Habersham chapter of the Daughters of the American Revolution, under the auspices of the Argentine club will be held at the Piedmont hotel ball room from 5 to 7 o'clock. Admission to these dances is by card only. Argentine, Hyperion and Vesper club cards being honored, and all members of these clubs are invited.

Tea Dance at Piedmont Club

Autumn leaves in shades of scarlet and gold decorated the ball room of the Piedmont club for the tea dance which was an unusually pleasant event of Wednesday afternoon.

Old fashioned dahlias and zinnias in bright shades of pulpie and gold ornamented the tea tables which were placed around the sides of the room.

A program of popular dance music added to the pelasure of the occasion and the "fox trot" and maxixe were demonstrated by a number of the best dancers in the city.

Among those having tea and attending the dance were Mrs. Harvey Johnson, Mrs. James Edgar Hunnicutt, Miss Alice Denis, of New Orleans, Mrs. William Russell Hoyt, Mrs. Edward Barnes, Mrs. Elijah Brown, Mrs. George Harrison, Mrs. Don A. Pardee, Mrs. George Dexter, Mrs. Charles Rice, Mrs. Edward Van Winkle, Mrs. Lindsay Hopkins, Mrs. George Brown, Mrs. Arthur Kellogg, Mrs. Rix Stafford, Mrs. John Hill, Mrs. John W. Sommerville, Mrs. Inman Sanders of Memphis, Tenn., Mrs. Floyd McRae, Mrs. Thomas P. Hinman, Mr. and Mrs. W. F. Spalding, Mrs. Robert Davis, Mr. and Mrs. Tom Daniel, Miss Jennie Nobley, Miss Laura Coles, Miss Virginia Lipscomb, Miss Callie Hoke Smith, Miss Marie Celeste Villere, of New Orleans, Miss Margaret Hoyt, Miss Aimee Hunnicutt, Miss Louise Moffett of Staunton, Va., Mr. and Mrs. William A. Speer, Judge and Mrs. William T. Newman, Mrs. Dudley Cowles, Mrs. Emily Carter Paine, Mrs. T. J. Ripley, Mrs. E. Rivers, Mrs. Willis M. Everett, Mrs. George Boynton, Miss Harriet Calhoun, Miss Martha Phinizy of Augusta, Miss Mary Rice, Mrs. Louise Spalding Foster, Miss Callie Hoke Smith, Mrs. Frederic J. Paxon, Miss Nancy Hutchings, Miss Gladys Catchings, Mrs. Frank Hawkins, Mrs. Howell Cloud, Mrs. John B. Roberts, Mrs. George McCarty, Dr. E. G. Ballenger, Mr. Van Aston Batchelor, Mr. Madison Bell, Mr. Eugene Haynes, Mr. Dan Rountree, Judge Benjamin Hill, Mr. James T. Williams, Mr. Cator Woolford, Mr. and Mrs. Edward Alsop, Mr. and Mrs. H. B. Scott, Miss Nellie Phinizy, Mrs. Charles Northen, Mrs. Austell Thornton, Mrs. John Oliver, Mrs. Burt Wylie, Mrs. Julian Prade, Mrs. Charlton Oghurn, Mr. Hugh Richardson, Miss Alpine Fielder, Mr. Albin Cowles, Mrs. John Murphy, Mrs. Charles Sisson, Mrs. A. W. Calhoun, Mrs. Benjamin Crew, Mrs. James E. Hickey, Mrs. J. B. Hockaday, Mrs. Joseph Billups, Mr. Prince Webster, Mr. Saunders Jones, Mr. Joel Hurt, Mr. James Calaway, Mr. Saunders Jones and many others.

Dr. and Mrs. Van Dyke's Guests for Buffet Supper

Dr. and Mrs. Robert Van Dyke will entertain at a buffet supper Saturday evening at the Georgian Terrace, the occasion to compliment their son, Rr. Robert Van Dyke, Jr., who will leave next week for Cuba.

The invited guests include Miss Frances Morgan, Miss Elizabeth Broyles, Miss Helen Calhoun, Miss Ethel Rogers, Miss Nell Wilson, Miss Ruth Mobley, Mr. Clarence Massengale, Mr. Howard Thornton, Mr. Carl Woolfork, Mr. Frank Bradley, of Montgomery; Lieutenant James T. McMurray, of New Orleans.

Sturdivant-Patton Wedding Plans

The marriage of Miss Katie Sturdivant to Mr. John Macmillan Stevenson Patton, of Bermuda, will be an interesting event of Saturday evening at the home of the aunt and uncle of the bride, Mr. and Mrs. Harry L. Dix, on North Jackson street.

Miss Lillian Sturdivant, sister of the bride, will be maid of honor, and Mrs. Harry L. Dix will be matron of honor.

The attendants will be Miss Elise Lipscomb, of Columbus, Miss., and Mrs. A. Y. Sturdivant, of Mississippi.

The best man will be Mr. Robert Patton, of New York, and the groomsmen Mr. Ellingwood Dix and Mr. A. Y. Sturdivant, of Mississippi.

Miss Frances McCrory will serve punch.

Mrs. John M. Natter, who will sing the wedding music, will be accompanied by Mrs. I. C. McCrory.

Mrs. Philip Wilcox will assist Mrs. Dix in entertaining at the reception, which will follow the ceremony.

Among the out-of-town guests will be Mr. and Mrs. R. Lewis Jones, of Memphis; Dr. Francis L. Patton, of Bermuda; Mr. T. L. Sharpe, of Birmingham; Mr. Robert Patton, of New York; Miss Elise Lipscomb, of Columbus, Miss., and Mrs. A. Y. Sturdivant, of Mississippi.

Bridge Party to Visitor

Mr. and Mrs. George F. McGlawn entertained a bridge party Wednesday evening at their home on West Peachtree street, in honor of Miss Rhoda May Kerner, of Greensboro, N. C.

The rooms where the game was played were decorated with yellow and pink dahlias.

The guest of honor was presented with compositions cards, the prize for top score was won by Mrs. W. B. Blackman and the gentleman's prize by Mr. Clifton McWhorter.

The hostess wore blue satin with overdraperies of white lace and the honor guest was gowned in pink and green crepe de chine.

Household Economy

How to Have the Best Cough Remedy and Save $2 by Making It at Home

Cough medicines, as a rule contain a large quantity of plain syrup. A pint of granulated sugar with ½ pint of warm water, stirred for 2 minutes, gives you as good syrup as money can buy.

Then get from your druggist 2½ ounces Pinex (90 cents worth); pour into a pint bottle and fill the bottle with sugar syrup. This gives you, at a cost of only 54 cents, a full pint of really better cough syrup than you could buy ready made for $2.50—a clear saving of nearly $2. Full directions with Pinex. It keeps perfectly and tastes good.

It takes hold of the usual cough or chest cold at once and conquers it in 24 hours. Splendid for whooping cough, bronchitis and winter coughs.

It's truly astonishing how quickly it loosens the dry, hoarse or tight cough and heals and soothes the inflamed membranes in the case of a painful cough. It also stops the formation of phlegm in the throat and bronchial tubes, thus ending the persistent, loose cough.

Pinex is a highly concentrated compound of genuine Norway pine extract, combined with guaiacol, and has been used for generations to heal inflamed membranes of the throat and chest.

To avoid disappointment, ask your druggist for "2½ ounces of Pinex," and don't accept anything else. A guarantee of absolute satisfaction, or money promptly refunded, goes with this preparation. The Pinex Co., Ft. Wayne, Ind.

Beautiful Luncheon for Visitor from New Orleans

A pleasant event of Thursday was the luncheon given by Miss Lyda Nash at the Capitol City club in honor of Miss Marie Celeste Villere, of New Orleans, La., the guest of Miss Virginia Lipscomb.

A French basket filled with pink rosebuds graced the center of the table and each guest's place was indicated by cards decorated in rose design.

The favors were corsage bouquets of pink rosebuds tied with silver ribbon, and all the minor details carried out the color suggestion of pink.

Miss Nash wore with a black satin dress a large black velvet picture hat.

The guests were Miss Villere, Miss Parker, Miss Isoline Campbell, Miss Nellie Hood Ridley, Miss Bertha Moore and Miss Virginia Lipscomb.

Guest List for Birthday Party

A happy event of Friday afternoon will be the birthday party which little Miss Mary Nevin will give in celebration of her eleventh birthday.

The young guests will include Elizabeth Goldsmith, Louise Barnwell, Frances Wells, Marion Goldsmith, Maxime Hiles, Eleanor Arden, Marguerite White, Martha Fort, Margaret Middleton, Marion Dabney, Areminta Edwards, Marguerite Gresham, Margaret Stovall, Constance Cone, Olive Marien, Phyllis Wilkens, Mary Middleton, Grace Vigneaux, Hermione Walker, Elizabeth Small, Elizabeth Buchanan, Eva Hinz, Dorothy Stiff, Janie Neer, Lynn Fort, Curtis Anderson, Augusta Edwards, Donald Shephard, Donald Spain, Edmund Hurt, John Stalon, John Arden, Nolan Richardson, Oliver Ethridge, Bruce White, Payson Kennedy, Joseph Long, William Walker, George Barns, Rutherford Ellis, Knowles Davis, Robert Whittaker, Devereaux McClatchey and Henry Nevin.

Miss Lipscomb Gives Buffet Supper

An event of Wednesday evening was the buffet supper given by Miss Virginia Lipscomb in honor of Miss Agnate Ellis and Mr. Ewell Gay and their wedding attendants.

The dining room, drawing room and parlors where the guests assembled were artistically decorated with a profusion of feathery pale pink cosmos and rose shaded dahlias.

Miss Lipscomb received her guests wearing a becoming gown of white crepe fashioned with tunic of filmy lace. Miss Villere, of New Orleans, was attractively gowned in white net, with blue sash and chiffon overdraperies.

Miss Ellis wore midnight blue chiffon over taffeta with hat of gold lace trimmed in French feathers.

Miss Lipscomb was gowned in white crepe de chine and lace, and Mrs. W. D. Ellis, Jr., wore a coral colored satin with chiffon draperies.

Five o'Clock Tea for Miss Winship

Miss Ida Winship will be the honor guest at the tea which Miss Louise Parker will give Thursday afternoon, October 22, at the home of her parents, Mr. and Mrs. W. A. Parker, on East Fourteenth street.

Ten of the season's debutantes will be asked to receive with Miss Parker and the guests will include beside the unmarried set, a number of friends among the young unmarried contingent.

HOUSEKEEPERS CAN ALWAYS DEPEND ON

Stone Wrapped Cakes

RICH, LIGHT, THOROUGHLY BAKED

Country butter, fresh eggs, sterilized milk and knowledge of how and why is the reason.

Stone's name on every package guarantees you the best cake in perfect condition. We do not use lard in any of our factories. Remember the name—Stone.

EVERY GROCER SELLS THEM—SIX VARIETIES

The F. O. Stone Baking Co.

Atlanta, Ga.
57 Highland Avenue

DAVISON-PAXON-STOKES CO.

DOWNSTAIRS SECTION

More New Merchandise for Friday--- With Prices Wonderfully Low

These Ask Your Inspection

Beautiful Serge Skirts at $4.75

Regular $6.50 Value

They are wonderful—and so smart and becoming that you would buy them were the price considerably more. Made of fine, all-wool men's wear serge, navy or black, a pointed, long tunic set onto a hip yoke—silk braid bound. They will be quickly claimed at this price.

Special Announcement

We have decided to hold a children's class for sewing from 10 to 11 o'clock on Saturdays. To be enrolled please make arrangements with manager of sewing machine department. Children from the age of 10 to 15 years may attend the class without charge.

A few more Raincoats for women, at $1.75--- they have this absurdly low price on account of slight imperfections.

Lovely Crepe de Chine Blouses at $2.50

Beautifully made, in these colors: Green, maize, flesh, white or black, with fashionable collar of Roman stripe silk.

More of Those Good White Lingerie Waists at $1

Since it has become known that we have such a good lingerie blouse to sell at $1.00 we can hardly keep them in stock. Here is a new shipment. They are particularly fetching—several styles—and will not tarry long.

Girls' $1.00 Wash Dresses 69c

Prettily made of percales or ginghams—6 to 14-year sizes.

Huck Towels $1.00 Dozen

18x36-inch size—red woven borders.

Davison-Paxon-Stokes Co.

A Message of Sound Economy to Housekeepers

Concerning

Towels, Table Linens, Spreads, Sheets, Cases

Despite the advance of prices in the wholesale markets, and the scarcity of these goods, which will soon make itself felt—we have assembled from our stocks—at present complete—certain Linens for a two-days' sale at prices which will make an instant appeal as we tell you of them briefly below.

The Linens will speak for themselves when you see them on

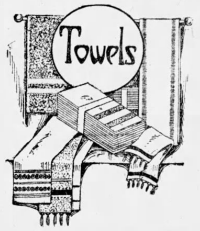

Friday or Saturday

The one thing we wish to impress upon you now is that it is an opportunity you cannot afford to miss. The buying for present and future needs—while the present prices prevail.

For instance:

Bath Towels

17x36-inch Turkish Bath Towels, full bleached, hemmed ends—special at $1.20 dozen.

21x40-inch size, same as above; 20c each, $2.25 dozen.

18x36-inch bleached Turkish Towels with colored borders; pink or blue; 20c each, $2.25 dozen.

24x46-inch—very large, heavy Turkish Towels; 25c each, $2.75 dozen.

21x43-inch, bleached Turkish Towels with colored borders; 29c each, $3.00 dozen.

21x44-inch, heavy Athletie Towels; 35c each.

21x44-inch, bleached Turkish Towels with colored medallion border; yellow, blue, red or pink; 35c each.

Face Towels

18x36-inch Huck Towels with colored border; special at $1.00 dozen.

18x34-inch, heavy, bleached Huck Towels, with woven colored border; 12½c each.

18x36-inch "Everlasting" Towels—all-white, linen finish; 15c each, $1.65 dozen.

19½x39-inch, hemstitched Huck Towels with satin finish border with monogram medallion; 25c each, $2.75 dozen.

20x37½-inch hemstitched German Huck Towels with fancy red borders; 29c each, $3.00 dozen.

19½x37-inch, German Huck, hemstitched Towels, all linen; 40c each, $4.50 dozen.

Two Great Specials in Table Damask

Very fine bleached German mercerized damask, excellent wearing value; specially priced at 60c yard.

72-inch, cream Irish Damask; 2 and 2½-yard lengths, at $1.55 and $1.95 for the piece; regular value $2 and $2.50.

Sheets and Cases

81x90-inch, soft finish Sheets—they are torn, not cut—69c each, $7.75 dozen—which is very unusual for Sheets of this value.

Celebrated Mohawk Sheets, 90x90-inch, extra width; special at 85c each; $9.75 dozen.

45x36-inch Cases, corded ends, hemmed; special at 15c each.

Bed Spreads

78x88-inch, heavy crochet Spreads; special at $1.50 each.

Double-bed size crochet Spreads with embroidered-scallop edge; cut corners, for iron beds; $1.75 each.

Friday Will Be Home Milliners and Material Sale Day

The fact that this sale is entirely new to the women of *Atlanta* bids fair to crowd our *Millinery Department* to capacity. For every possible item represented, with dozen of others, saves you from 1-3 to 1-2 their regular selling prices. ***Read Every Item.***

Semi-Trimmed Sailors

worth $1.99 to $2.49 at

$1.09

Of splendid quality imported German velveteen, with band and cockade of grosgrain ribbon, worth $1.99 to $2.49, special at— **$1.09**

The New "Tommy Atkins"

Worth $1.49 to $1.75 at

99c

These new Polo Turbans are the craze in New York; banded with grosgrain ribbon, as pictured; worth $1.49 to $1.75, at— **99c**

Pheasant Feathers at

99c

WORTH $1.69

The newest fancy of the hour; full length with button at base to match; special—**99c.**

Ribbon Bands at

49c

WORTH 89c

These new ribbon bandings have gold edges, in all the new shades; special at— **49c**

***SILK ROSES* 49c**

WORTH 79c

With two large buds and foliage to spray; worth 79c; special at— **49c**

***Gold and Silver FLOWERS* 59c**

WORTH UP TO $1.49

All the early fall flowers, in gold, silver and bronze, at 59c

***VELVET POPPIES* 49c**

WORTH 79c

In pink, black or white, with assorted centers; worth 79c; special at— **49c**

Peacock Feathers at

59c

WORTH 89c

A very fashionable trimming in the new metallic finish; special at— **49c**

Ostrich Stick-Ups at

99c

WORTH $1.99

Real ostrich novelties in the new shower effects; black only; special— **99c**

M. RICH & BROS. CO.

Queen Quality SHOES

Gaiter Boot $5.00

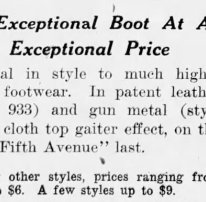

An Exceptional Boot At An Exceptional Price

Equal in style to much higher grade footwear. In patent leather (style 933) and gun metal (style 1133), cloth top gaiter effect, on the new "Fifth Avenue" last.

Many other styles, prices ranging from $3.50 to $6. A few styles up to $9.

M. RICH & BROS. CO.

PERSONAL MENTION

—An event of the past week in Gainesville was the concert given by Count Romano, duke of Misilmeri, who has recently returned from abroad, for the benefit of the fund for the new Young Woman's Christian Association building. He was assisted by Miss Annie Lou Pacetti, of Atlanta, who played his accompaniments with grace and skill.

—Judge and Mrs. Benjamin Hill entertained a congenial party at the Capital City club dinner dance Tuesday evening, the number including Mr. and Mrs. Dudley Cowles, Mrs. Edward Van Winkle, Miss Elizabeth Loving, Mr. Slim Church, Mr. Thomas Felder and Mr. Northam.

—Miss Eva Towers, who has been delightfully entertained during her visit to Miss Mary King, will leave Thursday morning for a visit to friends and relatives in Macon before returning to her home in Anniston, Ala.

—Miss Rebecca Stewart has returned to Athens, after spending several days in the city, and was accompanied home by her sister, Mrs. Hilliard Spalding, and little Alice Spalding.

—Miss Fannie Wattlington, of Oklahoma City, arrived Monday to spend the winter with Mrs. Stephen Barnett and to resume her studies at the Washington seminary.

—Miss Lillie Noble Harmsen returned Monday from Memphis, Tenn., where she has been the guest of her aunt, Mrs. Sada Hammond, for the past month.

—Mrs. J. F. Snelling and daughter, Louise, of Jacksonville, Fla., are the guests of Mrs. J. M. Snelling at her home on East Fair street.

—Mr. and Mrs. C. F. Blount announce the birth of twins at their home on Thirteenth street, who have been named Muriel and William.

—Mr. and Mrs. Charles Rankin, of Florence, S. C., and Mrs. C. K. Simmons, of Oglethorpe, are the guests of Dr. and Mrs. Cyrus Strickler.

—Miss Elizabeth Morgan entertained members of her bridge club Thursday afternoon at her home on Peachtree street.

—Mrs. Edward H. Barnett left Wednesday for Clinton, S. C., to spend a month with her daughter, Mrs. A. V. Martin.

—Miss Mary Kingsberry is being delightfully entertained as the guest of her sister, Mrs. Robert Harbin, in Rome.

—Mr. and Mrs. William Cruse Coles announce the birth of a son on October 4, who has been named William Cruse, Jr.

—Mrs. Lewis Turner will return to her home in LaGrange Saturday after a visit to her mother, Mrs. Lyman Hall.

—Mrs. James G. Moffett is improving after an operation performed Saturday at Davis-Fischer sanitarium.

—Dr. Hugo A. Frovano left this week for an extended trip to Boston, New York and Philadelphia.

—Mrs. Emmett Lunceford has recovered from a serious illness of several weeks' duration.

—Miss Leewood Oglesby, of Quitman, is the guest of Mr. and Mrs. Charles D. Mesdor.

—Mrs. W. F. Dykes and Miss Helen Dykes are critically ill at St. Joseph's infirmary.

—Mrs. James Stoney Drake and children have returned from Lancaster, S. C.

—Mr. Francis W. Clarke is ill at his home on West Peachtree street.

—Mr. and Mrs. Wallace Boyd are visiting friends in Birmingham, Ala.

—Mrs. Madison Milam, of Cartersville, is visiting Mrs. Paul Dixon.

—Mr. Lindsey Hopkins has returned from a trip to New York.

Club Entertained

Miss Sarah Arnold entertained the Hit Good Time club at her home in Inman Park.

The house was decorated with golden-rod and ferns and games were played. Mr. Sam Shields presided over the punch bowl and Miss Bertha Allen and Mr. Alvin Evans rendered a musical program.

Among those present were Miss Pearl Ernest, Miss Johnnie Belle Duncan, Miss Bertha Allen, Miss Eva Warnick, Miss Sarah Arnold, Mrs. J. M. Arnold, Mrs. H. M. Haynes, Mr. Lucien Sanders, Mr. Albert Wallace, Mr. Sam Shields, Mr. Brady Bradford, Mr. Albert Evans, Mr. Walter Kelly, Mr. Henry Ernest, Mr. Wilson Minor, Mr. P. Wallace.

INTERESTING WEDDINGS

Brandon-Holsenbeck

The marriage of Miss Lucy Grace Holsenbeck and Mr. Arthur Thomas Brandon was a beautiful event of Wednesday evening taking place at the home of the bride's omther, Mrs. Newberger.

The ceremony was performed at 8:30 o'clock by Dr. DuBose of the First Methodist church, the bridal party being grouped before a bank of palms in the drawing room, tall white candles in brass candelabra burning at each side of the improvised altar. The color scheme of pink and white was carried out in the effective use of roses and cosmos throughout the reception rooms.

Miss Marion Holsenbeck was maid of honor; Mrs. Marshall Holsenbeck, matron of honor; Miss Laurie Garner and Miss Florrie Garner, flower girls; Mr. G. M. Wilson, best man, and the bride was given in marriage by her brother, Mr. D. M. Holsenbeck.

Little Miss Mary Joe Dailey, wearing a dainty frock of white mull with bows of ping satin, bore the ring on the petals of an Easter lily.

The bride presented a lovely picture in her wedding gown of white crepe meteor fashioned after a late mode and finished with a tracery of pearls. Her tulle veil was caught with orange blossoms and she carried a bouquet of bride roses showered with valley lilies.

The maid of honor wore a pretty gown of pink crepe de chine and the matron of honor was gowned in white Venetian lace, each carrying an armful of Killarney roses tied with tulle streamers.

At the informal reception which followed the ceremony Mrs. Newberger, who wore a becoming toilet of black crepe and lace, was assisted in entertaining by Mrs. Margaret Ellington, Mrs. J. O. Bailey, Mrs. A. J. Kiser, Miss May Hudson and Miss Maud Hudson.

Miss Edith Ellington kept the bride's book, and punch was served on the veranda by Miss Bertie Harmon and Miss Mamie Lee Heron.

After a wedding trip to Florida Mr. and Mrs. Brandon will be at home with Mrs. Newberger at 36 Highland avenue.

The bride's going away gown was a becoming shade of blue broadcloth with which she wore a hat of black velvet trimmed in blue wings.

The out-of-town guests were Mrs. E. F. Bennett and Mrs. Claude N. Bennett, of Washington, D. C.; Mrs. Margaret Ellington and Mrs. Clinton Causey, of Thomson; Mrs. W. A. Batchelor and Mrs. S. H. Malone, of Augusta; Miss Edith Ellington, of McDonough; Miss Marie Harvey, of Fairburn; Mr. and Mrs. Brandon, of Tallahassee, and Mr. H. H. Brandon, of Thomasville.

Arnold-Dixon

Mrs. Mamie Bostick Dixon announces the marriage of her daughter, Isabelle, to Mr. Walter B. Arnold on Tuesday, Rev. Greer officiated in the presence of close friends.

Mr. and Mrs. Arnold left during the evening for a trip to Florida.

Smith-Rawls

The marriage of Miss Morine Smith, of Sylvania, and Mr. Bernard Rawls, of Dublin, took place Sunday at Rockledge.

Mrs. Rawls is the daughter of Mr. and Mrs. Robert H. Smith, and is an attractive young woman. Mr. Rawls has been a resident of Dublin for a number of years, where he is well known.

Davis-Dunklee

(Special Dispatch to The Journal.)

TALLAPOOSA, Fa.—A wedding of interest was that of Miss Alice Dunklee, of this city, and Mr. Wyatt Davis, of Temple, which took place on Tuesday evening at 8:30, at the home of the bride's parents, Mr. and Mrs. F. S. Dunklee.

Mr. and Mrs. Davis left immediately after the ceremony for their home in Temple.

Tea Dance at Druid Hills Club

The regular weekly tea dance at the Druid Hills club will be an interesting event of Saturday afternoon, assembling a large number of the dancing contingent in both the married and unmarried sets.

Several parties will be arranged by club members who will entertain their friends in small groups on the terrace.

MURRAY COUNTY FAIR OPENS FALL SEASON

DALTON, Ga., Oct. 8.—The county fairs in north Georgia got away to a good start Thursday, when the Murray county fair, the first ever held in that county, opened at Eton, with excellent agricultural and live stock exhibits. The Murray fair will last through this week being followed next week by the Whitfield fair, in this city.

The week following, Gordon county will hold a farmers' fair at Calhoun, through the week, and four days of the same week will be given to the Bartow county fair at Cartersville.

Kansas Candidate For D. A. R. Office

Mrs. G.J. Guernsey

(Special Dispatch to The Journal.)

INDEPENDENCE, Kan.—Kansas has a candidate for the office of president general of the National Society of the Daughters of the American Revolution. Mrs. Lillian E. Guernsey, already prominent among the "Daughters," has announced her candidacy for the office.

Mrs. Guernsey has a large following of Daughters of the American Revolution members in the west who are already predicting her election. The election will be held next spring in Washington.

Woman's Guild of St. Luke's Opens Restaurant

The Woman's Guild of St. Luke's church opened a restaurant Wednesday at 7 and 9 Walton stret, formerly Cafe Denechaud.

Substantial hot lunches will be served daily from 12 to 3.

The restaurant will continue through October 21.

ANNOUNCEMENTS

LECTURES ON SOCIAL SERVICE

Lectures for the Social Service Training class, conducted under the auspices of the Anti-Tuberculosis association will be given every Saturday morning from 8:30 to 9:30 o'clock, beginning October 10, by Atlanta physicians who are contributing their services to the cause of the association.

On Wednesday of each week, beginning October 14, from 8:30 to 9:30 a. m. a special course of social lectures will be given by representatives of the different philanthropic organizations of the city. A cordial invitation is extended anyone who is interested in the above lecture courses and especially to club women.

BIBLE STUDY CLASS

Thursday morning, October 8, Mrs. T. R. Kendall, of Gainesville, Ga., resumed the Bible Study class under the auspices of the Woman's Missionary Society of St. Paul's Methodist Episcopal Church, South. Study begins at 10 a. m.

PIEDMONT UNION

The Piedmont Union of the W. C. T. U. will meet tomorrow morning at 10:30 o'clock in the woman's mission room of the Wesley Memorial church.

ORDER OF EASTER STAR

Atlanta chapter No. 37, O. E. S. will hold its regular meeting Friday evening at 7:30 in Masonic temple. A special memorial service has been arranged for deceased members, and all friends and relatives are cordially invited to attend the memorial ceremonies.

MRS. MAUDE WINTERS, W. M.
MRS. NANNIE REAMS, Sec.

EXECUTIVE BOARD MEETING

The first fall meeting of the executive board of the Atlanta Woman's club will be held Friday morning, 10 o'clock, October 9, in the committee room of the woman's club building.

MRS. HARVIE JORDAN, Press Chairman.

ANNOUNCEMENT

The first regular meeting of the Atlanta Woman's club for the ensuing year will be held Monday afternoon, October 12, 3 o'clock, at the Woman's club building on Baker street.

MRS. HARVIE JORDAN, Press Chairman.

STUDENTS' CLUB TO MEET

The Inman Park Students' club will meet Friday morning at 10:30, at the home of Mrs. D. M. Cannisa, 175 Cleburne avenue.

MRS. R. C. LITTLE, Sec.

SCOTTISH ASSOCIATION HOLDS REGULAR SESSION

Members Decide to Raise More Funds for Sufferers From War

Notwithstanding inclement weather there was a large attendance Friday night at the regular meeting of the Atlanta Scottish association. The report of the committee appointed at a previous meeting to solicit funds for the relief of distress occasioned by the European war contained gratifying news of the success of their undertaking.

While many subscriptions have been received from Scots in the south, it was the opinion of those present that a still greater effort must be made to increase this fund.

All Scotchmen and their friends are earnestly requested to forward their subscriptions to Chief A. Cruickshank, 141 Peachtree street, or to Dr. Alex B. Smellie, 615 Grand opera house, chairman of the war relief fund.

Program for Meeting of Business Woman's League

A mass meeting of the Business Women's league of the Second Baptist church will be held on Sunday afternoon, October 11, at 4 o'clock in the Sunday school room.

A short address will be made by Mrs. John E. White and services will be in charge of Miss Victoria Elizabeth Taylor's circle. A most attractive program has been arranged. Miss Mattie Ellis and Miss Mildred Parks will each sing a solo and a duet.

Members of the league are urged to be present, and the public is invited.

Rome is Growing

ROME, Ga., Oct. 8.—The receipts of the Rome postoffice for the quarter ending October 1, 1914, were $1,415, an increase of $1,561 over the receipts for the same period in 1913.

Dr. T. FELIX GOURAUD'S
Oriental Cream
OR MAGICAL BEAUTIFIER

Removes Tan, Pimples, Freckles, Moth Patches, Rash and Skin Diseases, and every blemish on beauty, and defies detection. It has stood the test of 66 years, and is so harmless we taste it to be sure it is properly made. Accept no counterfeit of similar name. Dr. L. A. Sayre said to a lady of the haut ton (a patient): "As you ladies will use them, I recommend 'Gouraud's Cream' as the least harmful of all the skin preparations." All Druggists and Department stores.

Ferd. T. Hopkins & Son, Props., 37 Great Jones St., N.Y.C.

KEELY'S KEELY'S KEELY'S

We Are Outfitters for Children! Misses! Girls!

--Clever Coats
--Fascinating Dresses
--Exclusive Headgear
Special Sale, Second Floor

Friday and Saturday

An Attractive Display of Child's Wear---which is by far the prettiest we have ever shown. The stock is broad in its variety; the prices so varied, and, the styles so handsome, that this collection will not fail to attract every mother in the city. There is a touch of newness about each garment, notably many new long waisted effects: Empire Styles, Redingote Coats and Military Models, besides the ever popular Box Coats with belts. Of course these are all shown in new autumn materials, and in correct fall colorings.

Special Sale Girls' Coats
6 to 14 yrs.

Many clever styles in serges, corduroys, kerseys, zibelines and chinchillas will be shown here tomorrow at one price---

$6.50 Each

Special Sale Child's Coats
2 to 6 yrs.

---modest prices do not mean a lack of style in the display of childs' coats including a varied assortment of cloths here tomorrow at one price---

$3.00 Each

Charming and Exclusive Dresses for Girls

---for children and misses 6 to 14 years, we are showing beautiful, durable and practical dresses in entirely new styles, including empire styles, grandmother dresses, long waisted effects. Many of them developing the new tunics; square or V necks, long or three-quarter sleeves, made of velvets, crepes, serges, fancy French plaids, also wash and school dresses, in sturdy materials. Ranging in price from ..... 98c to $12.50

A Bewitching Collection of Headgear in Bonnets Caps and Hats

---many new materials, including poplins, corduroys, velvets, moires, seal plushes and velours---all prettily trimmed in many attractive ways. The variety ranges in an assortment from school hats to the most dressy models. Of course they are all selected colors, a large variety from which to choose..... $1.00 to $8.00

Keely Company

GIBBS BULL HEAD CATSUP

FINE FRESH TOMATOES ARE USED!

Maryland is a Tomato State! So is our Neighbor State, Delaware. The Farmers bring us the red-ripe Tomatoes, the Pick of their Crops,—and we make them into Catsup the SAME DAY! No Preservatives are used. That accounts for the full, ripe Tomato Taste of Gibbs Catsup! Order it!

8 oz. Bottle-10 cents.

GIBBS TABASCO CATSUP
Made with a little more seasoning for those who like a HOT Catsup!
8 oz. Bottle—10 cents

GIBBS APPLE JELLY
Made from the pure juice of Northern Apples. No Preservatives are used!
8 oz. Glass—10 cents

GIBBS PRESERVING CO.
Baltimore, Maryland.

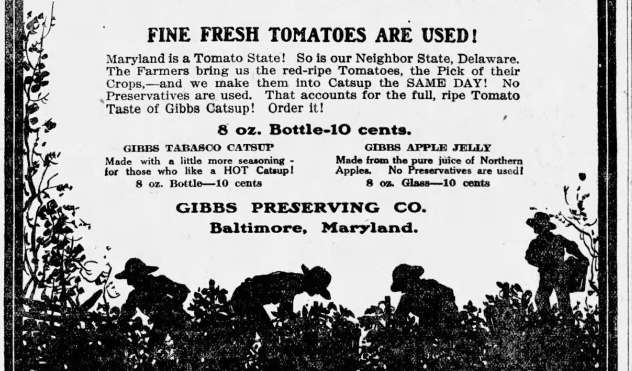

Eat More Fish

Fish is not only an energy builder, but it renews the brain.

Fish eating is economy in a double sense ---it is more nourishing and it costs less than meat.

But be sure you get Fresh Fish. Fulton Market recognizes no obstacle in bringing to your table Fish guaranteed to be fresh every day in the week.

The fall fish is fine and fat and is here in great variety.

We GUARANTEE every fish.

Fulton Market

25-27 E. Alabama St.

The Cook's Best Friend

It is her best friend because Calumet *is best* from every view point. Very Highest Quality—Greatest Leavening Power—Never-Failing Results—Absolute Purity—Moderate in Cost and Use—These things are all backed up by an absolute guarantee of satisfaction or money refunded. Try a can to-day.

CALUMET BAKING POWDER

RECEIVED HIGHEST AWARDS
World's Pure Food Exposition, Chicago, Illinois.
Paris Exposition, France, March, 1912.

You don't save money when you buy cheap or big-can baking powder. Don't be misled. Buy Calumet. It's more economical—more wholesome—gives best results. Calumet is far superior to sour milk and soda.

RECORD CROWDS SWARM TO GET TICKETS TO OPENER

Fans at Bleacher Gates 36 Hours Before Getaway

They're in Line 36 Hours Before Getaway—Tickets Are Scarce at $5 Apiece—Both Managers Confident—Little Betting

PHILADELPHIA, Oct. 8.—Determined to witness the first contest of the world's championship series between the Boston Nationals and the Philadelphia Americans, a score of fans took their position in line outside of the bleacher entrance to Shibe park last night, more than thirty-six hours before the time set for the opening of the gates.

Hundreds of the reserve seat tickets have fallen into the hands of speculators, who are asking $35 for a set of three $5 tickets. The price for a set of $3 seats was $25 and for three $2 tickets $1o was asked. Several arrests already have been made. Never before, it was said, has there been such a demand for admission to the games.

Both Connie Mack and George Stallings, the rival managers, today expressed confidence in the outcome of the series. All the players of both teams are said to be in the best of condition, except Smith, Boston's third baseman, who is in a Brooklyn hospital with a broken ankle. His place will be filled by Deal. McInnes, the Athletics' first baseman, has not played in a regular game for ten days on account of an injured hand, but it was said he would be in the game.

BENDER VS. JAMES.

Baseball followers generally believe that Bender, the Athletics' veteran Indian twirler, and Rudolph or James, stars of the Boston pitching staff, will be the selections for the first game. The Athletics' team, in all probability, will be the same nine who started the world's series last year against the New York Giants.

Both teams planned to have their final workout today, the Athletics at Shibe park and the braves at the National league grounds. Manager Stallings had requested the use of Shibe park for this afternoon in order that his men might become accustomed to the slants of the sun's rays, and it was reported that he declined to use the grounds for practice at all when Connie Mack refused the request. Mack had offered him the grounds for two hours this morning, but declared that he had planned for the Athletics to appear at Shibe park at 2 o'clock, the hour set by Stallings for his afternoon workout.

BETTING.

There appears to be little betting on the series. The Mackmen are favorites at long odds in wagers that are being laid.

The so-called tuning-up process yesterday of the present world's champions and the winners of the National league pennant was of a mild character. The National leaguers spent more than two hours in the forenoon on the grounds of the Philadelphia National league club taking an easy workout. Rain fell during a part of the morning, in consequence of which the Boston manager refused to let his men extend themselves. Tyler was the only member of the pitching staff to warm up.

The team practiced behind closed gates and the few supporters of the club who gaw the players practice bestowed their attention upon Third Baseman Deal, who will go into the series in place of Smith, who is lying in a Brooklyn hospital with a broken ankle. Deal fielded hard hit grounders and faced some stiff pitching. Stallings, who was reported to have been greatly depressed over Smith's misfortune, said he felt confident Deal would do his best to measure up to Smith's ability at the bat.

Eyes of South Follow Vandy

Tech vs. Mercer, in Atlanta.
Georgia vs. Sewanee, at Sewanee.
Michigan vs. Vanderbilt, at Ann Arbor.

These three football games are of primary interest to local fans Saturday. The Tech game starts promptly at 3 o'clock at Grant field. Mercer should be easy for the Jackets, and it is probable Coach Heisman will use a bunch of second-string men.

Vanderbilt left Wednesday night for Ann Arbor. The fact that Michigan had a game this week, Wednesday afternoon, when the Wolverines defeated Mount Union college, 27 to 7, should work in Vanderbilt's favor, as the Commodores have been free since Saturday to instill all the offensive drive they can so as to score on the westerners.

While Dave Paddock, whose return to Georgia is expected Saturday, will not be able to make the trip to Sewanee, the news of his come-back has bouyed up Georgia's future hopes considerably.

When Paddock, who is captain of this year's team, announced early last month that he could not get back, Georgia hearts were plunged into gloom. His loss meant an irretrievable gap in the backfield. His return means an equal amount of punch reinstalled.

Seniors Lead Emory Teams

EMORY COLLEGE, Oxford, Oct. — After one game in Emory's interclass football race, the standing is:

Seniors	1	1	0	1,000
Juniors	1	0	1	.000
Sophomores	0	0	0	.000
Freshmen	0	0	0	.000

On a soggy field generally spread with red mud the Seniors battered a victory out of the Juniors Monday afternoon by the score of 6 to 0, in the first game of the season. The lone and winning touchdown was made by Demmond on straight line bucks in the second quarter.

The Juniors appeared unable to withstand the Senior line attack and once Stewart got away for a beautiful forty yard end run to the Juniors disadvantage. This was almost duplicated by Rumble, the hefty Junior full back.

Weather in Philly Looks Bad For Opening Battle Friday

PHILADELPHIA, Oct. 8.—Today's weather predictions for the world's series baseball games here tomorrow and Saturday said there was no hope for clear weather. The best that can be expected, according to the weather man, is low-hanging clouds with occasional light rains. However, if the real conditions are no worse than the prediction the games will be played.

George Stallings, the Boston manager, today declared the refusal yesterday of Connie Mack, manager of the Philadelphia club, to permit the Boston players to use Shibe park in the afternoon was unsportsmanlike, since the Athletics are familiar with the lights and shadows of Fenway park, Boston.

Mack, it is understood, gave the Boston team the use of the playing field in the morning because he intended to use it in the afternoon for his own men and also wanted to have the field prepared for the big games.

Fed Winners To Challenge

INDIANAPOLIS, Ind., Oct. 8.—By winning from St. Louis yesterday, the Indianapolis Federal league team, for the second time in two years, captured the Federal league pennant.

To Manager "Whoa Bill" Phillips, the "silent leader" of the team who also was at the helm of the club last year when it won the first flag of the league, is given credit in a large measure for the winning of the second championship. He, however, ascribes the victory to his players.

The race between Chicago and Indianapolis teams has been close almost from the start of the season. Yesterday's victory for Indianapolis, while Chicago was losing two games, gave the local team, which was a half a game behind, a one game lead.

President Gilmore of the Federals, has announced he will challenge the winner of the world series on behalf of the winner of the Federal league pennant, but there is little hope that a series can be arranged.

Gen. McGillicuddy probably will direct his attacks at the flanks of the Braves instead of the center.

RESULTS

FEDERAL LEAGUE

At Buffalo—Score:		R.	H.	E.
Buffalo	.200 002 00—4	7	4	
Brooklyn	.030 130 03—10	9	1	
(Called end eighth on account of darkness.)				
Moran, Moore and Blair; Brown and Owens.				
At Baltimore—Score:		R.	H.	E.
FIRST GAME.				
Pittsburg	.001 011 000—3	9	2	
Baltimore	.010 021 00x—5	10	2	
Wilhelm and Kerr; Barger and Roberts.				
SECOND GAME.				
Pittsburg	.000 210 00—3	7	2	
Baltimore	.200 020 01—4	8	4	
(Called in eighth; darkness.)				
Cammits and Berry; Smith and Kerr.				
At Indianapolis—Score:		R.	H.	E.
St. Louis	.000 000 000—0	3	2	
Indianapolis	.200 002 00x—4	8	0	
Davenport and Chapman; Falkenberg and Rariden.				
Kansas City-Chicago—Off day.				

AMERICAN LEAGUE

At Boston—Score:		R.	H.	E.
Washington	.004 002 401—11	18		
Boston	.110 002 000—4	12		
At Philadelphia—Score:		R.	H.	E.
New York	.000 000 000—0	4	0	
Philadelphia	.220 002 20x—10	11	0	
Dressler, Bush, Shawker, Peacock and McAvoy and Lapp; Pich and Schwert.				

Where They Play

FEDERAL LEAGUE

Kansas City in Chicago.
St. Louis in Indianapolis.
Buffalo in Pittsburg.
Brooklyn in Baltimore.

Kleck Sticks For 10 Rounds

ALEXANDRIA, La., Oct. 8.—Through constant clinching, Willie Kleck, of New Orleans, was able to stick ten rounds with Jack White, of Chicago, here last night. White did by far the better work in the open fighting, but Kleck's superior weight told in the clinches. Kleck had an even break in the early rounds but White fought like a demon the closing rounds, and a few more rounds would have won decidedly.

White's best blow was a hard left to stomach and face, while to Kleck depended on wild swings. White made a great impression on the big crowd and a return match is probable.

Cubs 4—Sox 2

CHICAGO, Oct. 8.—The Chicago Nationals drew first blood in the series to decide the championship of Chicago yesterday when they defeated the local Americans 4 to 2. The Nationals bunched his off Wolfgang and won easily.

Score by innings: R. H. E.

Nationals	100 020 010—4	9	2
Americans	000 000 200—2	8	0

Vaughn and Bresnahan; Wolfgang, Faber, Cicotte and Schalk.

Standing of Clubs

NATIONAL LEAGUE.
(Official—All Games In.)

Clubs.	Won.	Lost.	Per Ct.
Boston	94	59	.614
New York	84	70	.545
St. Louis	81	72	.529
Chicago	78	76	.506
Brooklyn	75	79	.487
Philadelphia	74	80	.481
Pittsburg	69	85	.448
Cincinnati	69	94	.390

AMERICAN LEAGUE

Clubs.	Won.	Lost.	Per Ct.
Philadelphia	99	53	.652
Boston	91	62	.595
Washington	81	73	.547
Detroit	80	73	.523
St. Louis	71	82	.464
New York	70	84	.455
Chicago	70	84	.455
Cleveland	51	102	.333

FEDERAL LEAGUE.

Clubs.	Won.	Lost.	Per Ct.
Indianapolis	85	65	.572
Chicago	86	67	.562
Baltimore	82	68	.547
Buffalo	78	68	.497
Brooklyn	75	76	.497
Kansas City	69	79	.466
Pittsburg	67	85	.441
St. Louis	63	88	.414

Michigan Wins

ANN ARBOR, Mich., Oct. 8.—Michigan, scored on for the first time this season, yesterday defeated the light but aggressive football eleven from Mount Union college, of Alliance, Ohio, 27 to 7.

Series Detail On Club Roof

Members of the Atlanta club and their friends will have an opportunity of hearing a detail of the world's series at the club roof garden.

Lou Castro has arranged to see the games there play by play, and detail them out to members and their guests. Lou will be on the job at each game, and his detail should be enjoyable.

Al Reich Licks Kennedy; Coffey Victor Over Keller

NEW YORK, Oct. 8.—Al Reich, former national amateur heavyweight champion, last night defeated Tom Kennedy of New York, in a ten round bout here. Reich weighed 209 pounds, five more than his opponent. Jim Coffey, the Dublin Giant, and Terry Keller, a California heavyweight, met in the same ring, the referee stopping the bout in the ninth round to save Keller from a knockout. The weights were Coffey 201, Keller 182 1-2.

That case of Bues and Fisher in the Chicago White Sox-Cubs city championship series was vastly important, it proved that Garry Herrmann can admit that he made a mistake.

Maranville, Age 21 Years, Is Star of Braves' Infield

In the World's Series Baseball Magazine, "Rabbit" Maranville, of the Braves, is briefly classified as follows:

Walter J. Maranville, shortstop. Born at Springfield, Mass. Resides in Springfield. First professional engagement at New Bedford. Bats right and throws right-handed. Height, 5 feet 4 inches. Weight, 142. Age, 22.

The backbone of a club, the story continues, is at second base. The brunt of the fielding chances center there, and upon the combined strength of its guardians depends, in a great measure, the repelling of the sluggers' assaults with the bat. Moreover, it is at second base that the fleet-footed base stealers die, and it is this same deadly corner that acts as the pivot for those crushing double plays which so take the life out of the opposing club. An impregnable second base position requires a nicety of balance and a perfection of co-operation between those two players who fill the infield gap at second and short. Now and again, in a baseball generation, two players are found who fulfill all the requirements for this difficult role. And where they occur is the foundation of a formidable club.

When John Evers left Chicago, he found another Tinker at his right hand. And in this fact the good people who are unable to account for the astonishing success of the Braves, may find their explanation. Of Evers, we have nothing to say. His exploits have been told often and well. But the career of Maranville must be written as the story of the most sensational shortstop in the National league.

The "Rabbit" well deserves his name. Those spectators who have seen him skim along the ground, scoop up a slipping grounder, a few hot inches from the dusty surface, and line it with the speed and precision of a rifle bullet to first, will appreciate the aptness of the nickname. Probably the most diminutive player in the big leagues, one of the fleetest and surest judges of a ball close to the ground, he is a marvel, in action a living realization of all that becomes the natural ball player.

"Rabbit" Maranville, otherwise christened Walter J., on the nineteenth of November, 1892. The name suggests French ancestry, but as both his parents were unmistakably Irish, it is safe to assume that the various rumors of French or Spanish origin, claimed for the youthful prodigy, are rumors only.

Maranville played on the local grammar school team as a pitcher. He also played on the local high school club, and eventually, with a strong, semi-professional aggregation, known as the Blue Labels. His work was stellar, and it was generally conceded that he had a big league berth in reserve, even at that early age. A large step toward that goal was taken when he was signed up for the New Bedford club of the New England league. The city of whale oil, Portuguese immigrants and cotton looms, was duly and visibly impressed with the antics of the new addition to their club. And as New Bedford is no great distance from Boston, the latter city, in due time heard of his exploits, and, in the fall of 1912, the National club of that city signed Maranville to a contract, and installed him as short.

It was not, however, until 1913, that Maranville began to burn up the circuits and remind the admiring public that Hans Wagner did not possess an unlimited mortgage on all those talents requisite to a shortstop in good standing. His hitting remained rather fitful, but his fielding was grand. The indulgent public, remembering that the shortstorp is the most valuable, for his ability to knock down twisting grounders and line them to first base, welcomed Maranville like a long lost brother, and his career was fairly commenced.

In many respects, Maranville's work on the diamond duplicates that of Owen Bush, of the Tigers. Bush also is a midget in stature, one of the hardest men in the world to pitch to, a marvel of fielding effectiveness, and a fast man on the bases. Incidentally, there are many people who consider Bush the greatest shortstop in the American league, just as there are many who make the same claim for Maranville in the National.

Maranville is not yet twenty-two years old. Coming up from obscurity, to a dizzy height at the very pinnacle of his profession, and linked for the first time in his career with a winning club, there is much to turn a youngster's head. Some people have claimed as much for Maranville in his circus stunts and grandstand plays on the field. There is no evidence, however, of such a serious defect, for no defect in a ball player is more serious than this same cheatfiness, or more apt to annihilate brilliant prospects. Quiet, likable, by no means boastful, Maranville's future exploits will be watched with interest by a whole army of earnest well-wishers.

Grantland RICE
Will Write the Story of the
World Series Games
Every Day in The Journal

The Klavicle Overcoat

"Klavicle" copyright

(By the House of Kuppenheimer)

WHEN you are ready to treat yourself to a bang-up overcoat—when you are tired of mediocrity, the commonplace, the fair-to-middling in overcoats—try America's master overcoat makers—the great Overcoat House—the House of Kuppenheimer.

Here, for example, is the last word in the loose, button-through overcoat, cut in the new manner. An adaptation of the Cavalryman's Cape—full back and full sleeves from one piece of cloth without a seam. Wide velvet collar, full soft-roll lapel, patch pockets with flaps, sleeves finished with a cuff. Front closes with half-ball buttons of buffalo horn.

You should get into the KLAVICLE to appreciate its effect at shoulders and collar; its clean drape and generous lines.

In loose overcoats this is the coat of the hour. With a swing and style becoming to most men, it is warm, easy, comfortable, suitable for the street, for all-round wear and for driving your car. Free play for the arms; no seam to bind or make the shoulder ache.

The KLAVICLE is authoritative—a definite overcoat achievement—and should not be confused with the welter of indiscriminate slip-over coats that flood the market this season.

We want you to know us better and we want to know you. We are going to talk to you right along in this newspaper.

Kuppenheimer Overcoats are sold by a representative dealer in nearly every Metropolitan center of the United States and Canada. If you will give us your name on a post-card we will be glad to send you our Book of Fashions.

THE HOUSE OF KUPPENHEIMER

Makers of Clothes for Men and Young Men

Chicago

STALLINGS AND MACK IN WRANGLE OVER USE OF PARK

THE SPORTLIGHT
BY GRANTLAND RICE

Some weeks ago the Giants complained that every one was pulling against them to win—and pulling lustily for the Braves. Sevral of the players stated that this solid force of hostile public opinion had a depressing effect and made them feel as if they were fighting against a popular cause.

Practically the entire commonwealth is now pulling for the Braves to upset the Mackmen. Even many Philadelphia fans would about as soon see the old order changed for variety's sake and Boston's great year rewarded with a final triumph.

But whether all this will have as depressing an effect on the Athletics as it had on the Giants, is a number of fathoms beyond our depth in the psychological seas.

The Mackmen are not what you might call teeming with temperament. A ball game to them is a ball game—and nothing more—regardless of what other people may think about it—or them. No one could ever accuse the Hon. C. Bender, or F. Baker or E. Plank, of being high strung emotionalists, dependent upon any psychic waves that might be rolling through the atmosphere at any given time.

On the other wing, the Braves' entire machine morals is based upon temperament. They are a club of inspiration. To have this inspiration extended until the series is on—and extended far enough to allow them to play well above their normal—is their one chance to win.

PEP IN THE SERIES.

Her is another little stray by play that might inject some additional pep into the carnival head.

Back in July when the threatened players' strike over the Kraft case came up, about the only club in the major leagues that refused to strike was the Athletics. Even that far ahead they had already inhaled the fragrant odor of world series kale—and they were taking no risks. Several of them came out in the open, announcing their stand with the magnates.

At that time the Braves were last. They were strictly in favor of standing by the fraternity, and were bitter at the men of Mack. One night in Pittsburg they got together and sent a telegram to this effect: Philadelphia Athletics, Philadelphia, Pa.:

You are a bunch of quitters without the courage to stand with your own people. BOSTON BRAVES.

The Mackmen haven't forgotten that telegram. Neither have the Braves. And there is a stout possibility that more than one impassioned argument will develop before the series is over.

PLANK AND THE BRAVES.

Ed Plank looks better now than he did at this stage a year back. He had a much better year in 1914 than he did in 1913. If he pitches only as well as he did against the Giants in three games he will be the hardest of them all to beat. Plank is now forty years old—and the left-handed marvel of the game. He was a world series factor nine years ago—and he was then over thirty. This is his fifth world series affair.

But Stallings isn't bothering so much about Plank, C. Albert Bender, the wily redman, is the one he fears most.

"Until we came to New York and had the pennant won," says Stallings, "we had lost but one game to a left-hander since July 1. This Aitchison, of Brooklyn, beat us one day, but the rest were slaughtered by our fire. We drove most of them to cover within a few rounds. I can send in a combination that will murder almost any left-hander around. Sallee couldn't stop us, and neither could Vaughn. We picked on Marquard and Rucker, Benton and all the rest alike. I know Plank is a fine pitcher, but I don't belive he can hold us to less than three runs—and three runs with James, Rudolph or Tyler in shape will be enough."

MARANVILLE AND BARRY.

"I see," continued Stallings, "that one critic says that Maranville is in some respects a better ball player than Barry, but that Barry is smarter. He must have quite a brain, Maranville is one of the smartest ball players I ever saw. He made himself what he is just as Cobb developed himself—by the hardest sort of work and practice handler in an intelligent way. If Maranville had had the ambition that the average ball player has he would still be only an average ball player. Few people know just how hard the Rabbit has fought and worked to make himself a star."

Big Parker in Sewanee Line

SEWANEE, Tenn., Oct. 8.—With every man in good condition after the first game of the season with Cumberland Saturday, including Rube Parker, who could not play then on account of not having yet qualified in some of his studies, the Tiger squad is putting in some of the most strenuous work in the history of the school, in order to be ready to meet the strong Georgia bunch Saturday.

The marked attention Coach Gardiner has been showing the line, both on opening holes and stopping plunges, has developed the defensive tactics of the Tiger squad remarkably, while Head Coach Cope is putting ginger into his back field charges.

Frank Juhan, a former Sewanee football star, and all southern center on the Sewanee championship team of 1909, is lending his services, together with "Heavy" McCallum, who was last year's captain and guard.

The line-up against Georgia will not be given out until later, but will very likely be chosen from the following men: Ends, Walton, Crudington or Boyd; tackles, Parker and Dobbins; guards, Perry and Leftwich; center, Rucker or Scott; quarterback, Tolley; fullback, Tally; halfbacks, Rhoulac, Sellers or Ellerbe.

The halfback positions are being strongly contested for by Rhoulac, Sellers and Ellerbe, as all three players, being fast, good ground gainers, and heady players, are evenly matched. All of these will be used Saturday.

Mrs. "Red" Smith Received News of Husband's Injury While Shopping in Boston

Flash on Street Bulletin Board Told the Story, and She at Once Boarded New York Train

(Special Dispatch to The Journal.)

BOSTON, Mass., Oct. 8.—The story of how Mrs. J. Carlisle Smith, of Atlanta, received the news of the accident to her husband, "Red" Smith, third sacker of the Boston Braves, who broke his ankle sliding to second in the Brooklyn game Tuesday, is an interesting one.

Mrs. Smith resides here on Westland avenue, Back Bay. Tuesday afternoon she was shopping on Summer street, and stopped in front of a newspaper bulletin board, where returns from the Boston-Brooklyn game were being flashed.

Suddenly she saw "Red" Smith, Braves' third-sacker, breaks leg."

"That's my husband!" exclaimed Mrs. Smith in the momentary shock of the news; then calmed herself, stepped into a nearby booth, and telephoned to Lowell, Mass., fifty miles away, to have her little girl, Margaret, brought into Boston.

Without stopping to go home, she walked two blocks to South station and boarded a train for Gotham. She is now at the bedside of her husband, who is said to be resting comfortably today.

Browns 7—Cards 4

ST. LOUIS, Mo., Oct. 8.—Pitchers on both teams were hit hard in the second game of the city series here yesterday and the St. Louis Americans won over the local Nationals, 7 to 4.

Score by inings:	R.	H.	E.
Nationals ..... 001 200 001—	4	12	4
Americans ..... 320 000 03x—7	12	1	

Sallee, Perdue and Snyder; Hamilton, Baumgardner and Agnew.

World's Record

LEXINGTON, Ky., Oct. 8.—A world's record of 1:59 1-2 for a third heat was established yesterday by Directum I in the Tennessee, which he won in straight heats from a small field. Directum I's mile is also the record for the Tennessee, being a full second faster than the mile of Minor Heir in 1908.

Watching a world's series makes one rejoice that the big eastern cities do not have the commission form of government. If they had five mayors, think how the ball fields would be cluttered up.

Auburn Using Forward Pass

Alabama Boys Leave Friday Night to Play Florida in Jacksonville—Lindsey Looks Good as Line Plunger

AUBURN, Ala., Oct. 8.—The Auburn squad has struck a line of speed in the practice scrimmages of this week. The team is fast rounding into shape for the first real battle of the season, which is to be pulled off on Saturday when Auburn goes up against the boys from the Alligator state at Jacksonville.

The interference so far this season has been exceptionally good for so early in the year. Much work this year has been done in perfecting the forward pass.

Louiselle is kicking in his same fine form and his puts are going even longer this season than last.

Considerable relief is felt for the line since the return of Thigpen. This leaves Eslinger, Lockwood, Christopher and Newell as the only losses to the Auburn squad from last season. These losses are severe enough but it is hoped that their places can be filled before the end of the season.

In the game against Hamilton last Saturday Lindsey, who played full back for the scrub all of last season, went into the game with the second squad and showed the best line plunging of the day. He is rather light for a full back but he goes hard and there is no better defensive man on the field. It is more than likely that Donahue will use him for a good part of the game against Florida.

Much work has been done this week in getting the line to charge faster and show more aggressiveness on the defense. This has been the weakness of the team in the two games played this season.

The team will leave for Jacksonville on Friday night.

Waycross Head Still Problem

WAYCROSS, Ga., Oct. 8.—There is no longer any doubt that Waycross will be in the Georgia State league next season but owing to the uncertainty as to who will manage there is a lot of talk among fans.

Jack Coveney filled the place made vacant last season by Wild Bill Clark's resignation, but it has been generally understood that Coveney did not want to be at the head in 1915. Vice President James Sinclair is now attending the world series and may get a line on a lively young manager while east. He has had several in view since the close of the season.

Connie Mack, of the Athletics, may aid him in making a selection, as reports say the Athletic manager likes Waycross and wants to help the city get along in the fast class D league in Georgia.

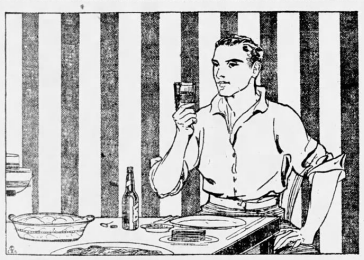

Pinnacle Beer for those who work with their muscles

Is there any drink, excepting water, that is as pure and wholesome as this sparkling, zestful, home brew?

The New York Sun says:

Moderation and temperance are supplanting excess in the use of liquor, so it be possible that the present admirable sobriety of the American people is due to the brewers.

Is there any other beverage that exhilarates and refreshes as this beer does and leaves no sting behind?

For brain workers it is good; for those who work with both brain and brawn it is even better.

Drink Pinnacle Beer with your evening meal after the hard day's work.

We say Pinnacle Beer because Pinnacle is a matured beer---*freshly* tapped, *freshly* bottled, *freshly* delivered---as good as beer *can* be.

Pinnacle Beer

Brewed and Bottled by

New South Brewery & Ice Co.
INCORPORATED
Middlesboro, Ky.

ATLANTA BRANCH, 276 DECATUR ST., ATLANTA, GA.
BELL PHONE M. 3350.
ATLANTA PHONE 2438

Have a case of 24 bottles delivered to your home. Mail orders shipped same day received. Write for special price list.

Studebaker

September Was the Biggest Month in the History Of The Studebaker Corporation

In point of sales, in number of Studebakers actually sold and delivered, not only was last month the biggest September, but the biggest individual month in all the sixty-two years of Studebaker business. Isn't it remarkable that this should be true just at this time!

Studebaker Business for September, 1914, (Automobile Division only) Sales of "SIXES" and "FOURS"—$4,277,797.92

Studebaker Actual Percentage of Gains in Sales for September, 1914, over September, 1913, List

Atlanta	245 Per Cent Gain	Minneapolis	270 Per Cent Gain
Boston	222 " " "	New York	77 " " "
Chicago	322 " " "	Omaha	520 " " "
Dallas	268 " " "	Philadelphia	752 " " "
Detroit	114 " " "	Portland, Ore.	251 " " "
Kansas City	508 " " "	St. Louis	49 " " "
Los Angeles	71 " " "	San Francisco	107 " " "

Total Average Gain 232 Per Cent

N. B.—These are merely Branch Sales and do not include the tremendous direct sales to Studebaker Distributors and Dealers—which show an equivalent gain.

Does this unprecedented Studebaker Prosperity not reflect at least normal business conditions for the whole American people?

We believe, too, that the widely spread volume of Studebaker sales in September demonstrates that American prosperity is general.

Studebaker dealers everywhere broke records in September. Every state, county, city and village in the country showed tremendous Studebaker gains.

That means that the economic conditions of this country are universally and intrinsically sound.

This means more than isolated optimism.

It means national soundness and national confidence.

Actual September Studebaker Sales.

Analyze those figures. You realize that they are proof, not merely of the national popularity of a long established house and its standard-product, but of the unfaltering courage and untroubled outlook of the American people.

Also those astonishing figures prove more than the overwhelming popularity of the Studebaker line, the new Studebaker "FOURS" and Studebaker "SIXES," and the distinctive Studebaker manufacturing methods and ideals and integrity.

Those astonishing figures attest the national appreciation of what has gone before in the sixty-two years of Studebaker history.

That is Studebaker Service.

The Studebaker Corporation does not merely sell a motor. It sells motoring.

A Studebaker purchaser buys not merely a Studebaker car—but he also buys Studebaker Factory Service.

The Studebaker Corporation is represented not merely by salesmen, but by Servicemen.

The Studebaker Corporation keeps Studebaker cars running for Studebaker owners.

Every city and village in the country is a Studebaker service-station.

Studebaker Branches, Studebaker representatives everywhere, from the Atlantic to the Pacific, from Canada to the Rio Grande, are equipped, are instructed, are pledged to give Studebaker Service.

For such service the Studebaker Corporation has more than $1,000,000 worth of Studebaker parts distributed among Studebaker representatives.

That means immediate, economical, personal service to Studebaker owners—everywhere.

This one achievement of organization has entered, we believe, largely into the achievement of Studebaker Sales. Studebaker owners everywhere are selling Studebakers for us.

Studebaker Prices

FOUR Roadster	$ 985
FOUR Touring Car	985
SIX 5-Passenger	1385
SIX 7-Passenger	1450

F. O. B. Detroit

Studebaker Corporation of America
245 Peachtree St.

Applying to All Studebaker Cars

Full floating rear axle with Timken Bearings, Electric starting and lighting, Extra sized tires, Safety tread on the rear, Built-in windshield, "One-man" type silk mohair top, Crown fenders.

Journal Want-Ad Rates

One time, 10c a line.
Three times, 25c a line.
Seven times, 50c a line.

The reduced rates are for consecutive insertions, cash with order.

Six words of average length are counted as a line.

The minimum charge is the price for two lines.

Money will be refunded on the basis of the earned rate for paid-in-advance Want Ads which may be discontinued.

All discontinuances should be made in person at The Journal office or by letter. Telephone discontinuances are not valid.

The Journal maintains a messenger service and a phone-receiving service for Want Ads.

A messenger will be sent for your Want Ad or your Want Ad will be taken over the phone by an expert operator and ad writer, as best suits your convenience.

Telephones
Main 2000
Atlanta 423

The Journal Covers
Dixie Like the Dew

OCTOBER 8.

"Desire power; get power; use power."

John Hay was born on this date in 1922.

WANTED HELP—MALE

WANTED—Boys to carry routes in afternoon and Sunday morning. Apply at the following places: Atlanta Journal main office; Sub-station No. 1, 495 Edgewood avenue; Sub-station No. 2, 212 Lee street; Sub-station No. 3, 792 Marietta street.

DRAFTING BY MAIL. Architectural, mechanical, structural, electrical, drafting and design; estimating, plan reading; contracting etc. Students study plans of buildings and machinery being actually constructed in Chicago. Home study under the same direction as our college classes. Methods which is desired when writing for catalogue. Chicago Technical College, 1041 Lake View bldg., Chicago, Ill.

WANTED—At once. Men to learn the barber trade. Exceptional opportunities just now. Hundreds of foreign barbers working here drafted for European war. Their places must be filled. A few months' spare time work. Tools included. Earn while learning. Country or city applicants accepted. Write or call Moler Barber College, 58 Luckie street.

WANTED—An experienced and reliable business man. Owner of automobile preferred to take agency in Fulton county for a reputable building concern and appoint and manage subagents. Give age, experience and references. No capital required. Position is permanent. Address Capable, Box 160, care Journal.

STENOGRAPHERS, bookkeepers, salesmen, commissary clerks, clerical office men, clerks, full time railroad men, telegraphers, station agents, we save you money and lost time by furnishing you positions anywhere in the nation. Arlington Business Agency, Arlington, Georgia.

ARMY OF U. S. Wanted: Unmarried men, age 18 to 35. Information at Recruiting Offices, Postoffice bldgs., Montgomery, Ala.; 212 8th, Augusta, Columbus, Ga., 19274 Second ave., Birmingham, Ala.; 411 Cherry st., Macon, and Broad and Marietta, Atlanta, Ga.

THE owner of 40 acres near Atlanta would like to get in touch with a man to truck farmer in the state of Georgia, who is open to trade. 428 Grant building. Phone 5360 Iv.

BE A DETECTIVE EARN $150 month, travel over the world. Write Supt. Ludwig, 805 Westover bldg., Kansas City, Mo.

YES, shave 10c; hair cut 15c; massage 15c, at 41 Marietta street, 4 East Mitchell, 415 Edgewood avenue, 52 Ivy. 181 Decatur. Best white workmen. Clean linen. Bath, 15c.

LEARN barber trade. We teach in half the time of other colleges. Graduates assisted to position in our chain of shops only $30. Atlanta Barber College, 16 N. Forsyth.

WANTED—Piano players, two boys over 16 years, on afternoons, one night. Play for rhythmic dicks. Steady position. Address Reliable, Box 85, care Journal.

WANTED—Young man for bookkeeping and stenographer. Answer in own handwriting, giving age experience and references. Address J., P. O. box 16, care Journal.

WANTED—Railway mail clerks. Commence $75 month; 5,000 appointments coming. Sample examination questions free. Franklin Institute, Dept. 46-S, Rochester, N. Y.

WANTED—A good, all-round beveler at once; a steady job for the right man. Independent Glass Co., 31 and 35 Market square, Chattanooga, Tenn.

BARBER wanted to open a shop in rear of cigar store; room for three chairs; best location in town. Page & Co., Atlanta, Ga.

RAILROAD firemen, brakemen, $120. Experience unnecessary. Send age, postage. Railway, Journal.

WANTED—Firstclass bicycle repairman; must have references; good job right party. Quick, Box 48, Journal.

WANTED—Experienced automobile mechanic, permanent job. Mimeo Garage, Atlanta, Ga.

MEN with patentable ideas write Randolph & Co., Patent Solicitors, Washington, D. C.

WANTED—Experienced truck farme. P. O. Box 1443, Atlanta.

WANTED HELP—FEMALE

A GOOD home with board and clothes to a widowed or single lady that is willing to keep a small new house, cook and act as a companion to an elderly lady. Nobody else in family, but near neighbors. Apply in person with references. 520 Equitable bldg., Atlanta.

WANTED—In country home primary teacher of experience for two children. One willing to help in hand with housekeeping and sew. Address stating terms and references in first letter. Governess, Journal.

AN INTELLIGENT person may earn $100 monthly corresponding for newspapers. No canvassing. Send for particulars. Press Syndicate, 465, Lockport, N. Y.

WANTED—Two competent white women, cook and house maid. Expenses paid. Phone Sprott, Mrs. G. Brockman, corner Brickell ave. and 20th st., Miami, Florida.

GIRLS LEARN millinery. Ideal School of Millinery, 109½ Whitehall, cor per Mitchell. We make and retrim hats free.

GIRLS, take course in Miss Sparaman's improved Millinery School, 94½ Whitehall. Free scholarship offer. All millinery work done free.

WANTED—A stenographer who has had experience in collection work; position is out of the city. R. S., Box 77, care Journal.

WANTED—Refined girl who wishes home as one of family, to assist in work. Box 86, Lavonia, Ga.

WANTED—Lady companion; good office; nice surroundings. Messenger, Elec. Co.

WANTED—Reliable nurse between 10 and 13 years old. 52 Cortlar street.

WANTED—A good cook. Apply 217 Prade, Ansley Park.

WANTED—SALESMEN

SALESMEN—$25.00 weekly and traveling expenses to sell cigars, cigarettes, tobacco, etc.; experience unnecessary. Regie Tobacco Co., Boston, Mass.

WANT AD Dept. of The Journal. Call Main 2000 or Atlanta 423.

WANTED HELP
GENERAL MILL HELP
ESPECIALLY
CARDER
AND
SPINNING ROOM HELP.
CAN USE COMPLETE FAMILIES.
HIGH WAGES—STE..DY WORK.
FULTON BAG AND COTTON MILLS.
ATLANTA, GA.

WANTED—Two salesmen and two salesladies to travel and sell a nonsell proposition to users. Salary $1,200 to start. Strictly a commission proposition. Splendid money-making chance, but will accept educated, cultured solicitors with salesmanship ability. "B.," Box 24, care Journal.

INTELLIGENT men and women over 18 wanted for U. S. government life jobs, $65 to $150 month. Thousands appointments this year. No layoffs. Common education. Full unnecessary. Write immediately for list of positions open to you. Franklin Institute, Dept. 54-S, Rochester, N. Y.

MAN or woman to sell Flex Skin Whitener and Flex Skin Soap to colored people. Fast sellers, good profit, experience not necessary. Send 50c for full size package of each, terms and advertising matter. The Flex Co., Box 780, Atlanta, Ga.

MEN and women over 18 wanted. $65 to $150 month. U. S. government life jobs. Common education. Write immediately for list of positions open to you. Franklin Institute, Dept. 54-S, Rochester, N. Y.

THOUSANDS government jobs open to men and women. Big pay. Atlanta examinations frequently. List of positions free. "Government," care Journal.

WANTED—AGENTS

AGENTS—Great opportunity. Be permanent representative, largest manufacturers high-grade soaps and toilet goods. Steady income. $25-$75 weekly. Unlimited possibilities. Business established 1837; your credit is still Christmas. Write for immediate appointment. H. D. Darts, President, 4 Darts bldg., Chicago.

WE WANT a saleslady in each town to take orders and act as agent for our line of toilet preparations. Easy selling, attractive proposition. Dermatone Company, Atlanta, Ga.

WANTED SITUATIONS—SALE

SPECIAL RATES for Situations Wanted ads. 3 lines one time, 10 cents; 3 times, 15 cents. To get these rates ads must be paid in advance and delivered at The Journal office.

POSITION wanted by young, energetic, single man, 24 years of age, have five years experience in dry goods and grocery line and six months in the hardware business, can travel and all I want is a trial. Salary no object. Am now looker and am the best of reference from best of reference and am not particular about location as I can get something honest. G. D. Roberts, Stonewall, Ga.

ENERGETIC young man, 24 years of age, wishes position as assistant or office man. Have wide experience, a college education and can furnish excellent references. Address "E. R.," Box 27, care Journal.

WANTED—Work in an electrical shop, 2 years' experience, direct current motors, 12 months' experience alternating current, 18 months in general repair shop. A-1 reference. Address F. W. L., Box 27, Fairburn, Ga.

ELECTRICIAN, 8 years in all-round construction and repairing; also I'm no slouch on down; will drive private auto; am experienced; best reference; church member; gentleman. Address V. C., Box 27, care Journal.

WANTED—By experienced druggist, position as prescriptionist or manager of store, change of climate wanted. Can bring the best of references. Address Box 28, Quitman, Georgia.

RELIABLE and experienced stenographer and office man desires to handle correspondence and office; must have work; salary no consideration. Address S. Box 141, care Journal.

POSITION—Stenographer, bookkeeper, cashier, manager or cashier; can furnish ample evidence of ability; am 30 years old; would like change. L. S. L., Box 66, care Journal.

THREE years' experience shipping and routing, with large firm. Now open for good place; desire a change at once. Best references. Address W. Y., Box 65, care Journal.

POSITION as salesman or office man. Am experienced stenographer and understand bookkeeping. Will work for small firm. Address X. X., Box 70, care Journal.

BOOKKEEPER, not afraid of work, capable of handling large amount of business, can keep and keep work up; references. Address Competent, Box 8, care Journal.

WANTED—By young married man, to work farm for salary or part of crop; high grade references; used to farm work. M. B. Fink, Concord, N. C.

PRINTER—All-round young country printer wants job with owner to learn job machine. Sober. Go anywhere. Address "Printer," Andrew, Fla.

BOOKKEEPER, 10 years' experience, wants position with reliable firm; references past employers. Address Accountant, Box 150, care Journal.

POSITION as principal by experienced teacher; 8 years' experience; successful. Write or write "C.," Apt. A., 40 Reinhardt st., Atlanta.

EXPERIENCED young man wants position as assistant bookkeeper in drug store; good references. "W. B. R.," Box 47, care Journal.

PHARMACY graduate wants position; two years' practical experience in drug store; reference and not afraid of work. Box 123, Toccoa, Ga.

ENERGETIC young man desires stenographic position; general office work. Best references. Address B., Box 8, care Journal.

EXPERIENCED, competent man wants position as bookkeeper; will work for anything. Try me. W. A. R., Box 6, care Journal.

GOOD chauffeur with city references wishes position with private family; five years' experience. Chauffeur, Box 28, care Journal.

WANTED—Position by young man bookkeeper; have had seven years' experience; now employed. S. K., Box 18, care Journal.

WANTED—Position as stenographer; steady; Moderate salary. Satisfaction assured. Address "Music," Box 600, care Journal.

COMPETENT office boy wants position; best references as to ability and character. Address G. B., Box 5, care Journal.

TECH student desires position after school and Saturday. Willing to work at anything. Address "H," Box 94, care Journal.

CLERICAL work in business office. Twenty years' experience. References. W. M. T., Room 1229, Hotel Ansley.

WANTED—Position by experienced young man in office at night; best references. A. D. B., 83 Washington st.

EXPERIENCED salesman with auto wants situation city or will go anywhere. T. J., Box 26, care Journal.

BOOKKEEPER wishes position with some reliable house. No. 1, reference. Address Box 26, care Journal.

WANTED—By electrical man, can handle any place; also gas or steam engine. G., Box 16, care Journal.

SODA dispenser, experienced, desires position in or out of city. Soda Dispenser, 326 Hurt bldg.

MAN with 5-passenger touring car wants work; go anywhere. T. J., Box 36, care Journal.

WANTED—Position by experienced drug clerk; references. Box 75, Franklin, N. C.

WANTED SITUATIONS—FEMALE

SPECIAL RATES for Situations Wanted ads. 3 lines one time, 10 cents; 3 times, 15 cents. To get these rates ads must be paid in advance and delivered at The Journal office.

YOUNG widow of culture and refinement, experienced in hotel and institutional work, desires position of this character in Atlanta or vicinity; would consider housekeeper's position in private home. Unquestionable references. Address Mrs. M., Box 25, care Journal.

AN unencumbered middle-aged white woman wants a position in a home as general helper in house work; references given. Address S. W., in care of Mrs. Silas L. Morris, Phone W., 1449 J. Beecher street, Atlanta, Ga.

WANTED—Position by steno-bookkeeper with eight years' experience; five years in real estate and insurance office; also some legal experience. Phone Dec. 625, or write "M. A. H.," Box 85, care Journal.

(CONTINUED IN NEXT COLUMN.)

WANTED SITUATIONS—FEMALE
SPECIAL RATES for Situations Wanted ads. 3 lines one time, 10 cents; 3 times, 15 cents. To get these rates ads must be paid in advance and delivered at The Journal office.

COMPETENT stenographer desires position with reliable wholesale grocery firm; six years experience; also experienced in railroad work. Miss Bell, Main 2965, 19 Forrest ave.

HOUSEKEEPER—Young cultivated gentleman; trained, experienced, splendid manager, optimist, homemaker, desires position. Address B., Box 474, care Journal.

WANTED—Position as housekeeper or companion, by young experienced nurse. Hospitalum considered. Best references. Box 214, Griffin, Ga.

YOUNG lady who can write rapidly on typewriter desires position; references; will begin with small salary. Box 1284, city.

STENOGRAPHER—Young lady, rapid, accurate, city references, wants position; salary reasonable. "W.," Box 29, care Journal.

WANTED—Stenographic work and copying to do in spare time. Reasonable rates. Call at 82 Grant bldg., or phone Ivy 3855.

WANTED—Situation as dishwasher in cafe or restaurant, by refined, elderly lady. Willing worker. Box 8, care Journal.

SITUATION, bookkeeper-stenographer, several years' experience, desires position immediately. Box 1, Box 1, care Journal.

WANTED—By A-1 electrician, good armature winder and motor work, a job. Answer R. D., Box 1, care Journal.

WANTED—By an experienced hand, position as cashier or cigar saleslady or in hotel line. Call Ivy 4250, Apt. 4.

WANTED—Position by expert manicurist. References furnished. Address Manicurist, Box 607, care Journal.

MONEY TO LOAN

MONEY TO LOAN
WE have a good deal of home funds that we can place promptly. Can lend on 5 years straight, or monthly payment plan. Also money for purchase money notes. Foster & Robson, 11 Edgewood avenue.

WE LEND MONEY on diamonds, gems, jewelry, gold and silverware. Rates from 1% to 3%
JEFFERSON LOAN SOCIETY
59 NORTH FORSYTH STREET,
OPPOSITE POSTOFFICE.

$50,000 HOME FUNDS
TO LOAN on Atlanta homes at 6 per cent. Unlimited money for business property at lowest rate. Call on or address Walter D. Carson, 413-14 Empire bldg., corner Broad and Marietta sts.

PARTIES having $ per cent money, have requested me to find some satisfactory applicants on well located 7-room cottages. Owners only. Apply to Sig Pappenheimer, Room 1115, Peachtree Nat. Bank bldg.

$5,000 TO LOAN in one sum for a client on high-class Atlanta real estate; 3 years; 8 per cent; will pay all fees. Call S. B. Carson, 413-14 Empire bldg., corner Broad and Marietta sts.

WANTED—Work in an electrical shop, 2 years' experience, direct current motors, 12 months' experience alternating current, 18 months in general repair shop. A-1 reference. Address F. W. L., Box 27, Fairburn, Ga.

ELECTRICIAN, 8 years in all-round construction and repairing; also I'm no slouch on down; will drive private auto; am experienced; best reference; church member; gentleman. Address V. C., Box 27, care Journal.

MUST have position, anything from salesman down; will drive private auto; am experienced; best reference; church member; gentleman. Address V. C., Box 27, care Journal.

WANTED—By experienced druggist, position as prescriptionist or manager of store, change of climate wanted. Can bring the best of references. Address Box 28, Quitman, Georgia.

RELIABLE and experienced stenographer and office man desires to handle correspondence and office; must have work; salary no consideration. Address S. Box 141, care Journal.

POSITION—Stenographer, bookkeeper, cashier, manager or cashier; can furnish ample evidence of ability; am 30 years old; would like change. L. S. L., Box 66, care Journal.

THREE years' experience shipping and routing, with large firm. Now open for good place; desire a change at once. Best references. Address W. Y., Box 65, care Journal.

POSITION as salesman or office man. Am experienced stenographer and understand bookkeeping. Will work for small firm. Address X. X., Box 70, care Journal.

BOOKKEEPER, not afraid of work, capable of handling large amount of business, can keep and keep work up; references. Address Competent, Box 8, care Journal.

WANTED—By young married man, to work farm for salary or part of crop; high grade references; used to farm work. M. B. Fink, Concord, N. C.

PRINTER—All-round young country printer wants job with owner to learn job machine. Sober. Go anywhere. Address "Printer," Andrew, Fla.

BOOKKEEPER, 10 years' experience, wants position with reliable firm; references past employers. Address Accountant, Box 150, care Journal.

POSITION as principal by experienced teacher; 8 years' experience; successful. Write or write "C.," Apt. A., 40 Reinhardt st., Atlanta.

EXPERIENCED young man wants position as assistant bookkeeper in drug store; good references. "W. B. R.," Box 47, care Journal.

PHARMACY graduate wants position; two years' practical experience in drug store; reference and not afraid of work. Box 123, Toccoa, Ga.

ENERGETIC young man desires stenographic position; general office work. Best references. Address B., Box 8, care Journal.

EXPERIENCED, competent man wants position as bookkeeper; will work for anything. Try me. W. A. R., Box 6, care Journal.

GOOD chauffeur with city references wishes position with private family; five years' experience. Chauffeur, Box 28, care Journal.

WANTED—Position by young man bookkeeper; have had seven years' experience; now employed. S. K., Box 18, care Journal.

WANTED—Position as stenographer; steady; Moderate salary. Satisfaction assured. Address "Music," Box 600, care Journal.

COMPETENT office boy wants position; best references as to ability and character. Address G. B., Box 5, care Journal.

TECH student desires position after school and Saturday. Willing to work at anything. Address "H," Box 94, care Journal.

CLERICAL work in business office. Twenty years' experience. References. W. M. T., Room 1229, Hotel Ansley.

WANTED—Position by experienced young man in office at night; best references. A. D. B., 83 Washington st.

EXPERIENCED salesman with auto wants situation city or will go anywhere. T. J., Box 26, care Journal.

BOOKKEEPER wishes position with some reliable house. No. 1, reference. Address Box 26, care Journal.

WANTED—By electrical man, can handle any place; also gas or steam engine. G., Box 16, care Journal.

SODA dispenser, experienced, desires position in or out of city. Soda Dispenser, 326 Hurt bldg.

MAN with 5-passenger touring car wants work; go anywhere. T. J., Box 36, care Journal.

WANTED—Position by experienced drug clerk; references. Box 75, Franklin, N. C.

RAILROAD SCHEDULES.

SOUTHERN RAILWAY.
"Virginia and the South."
Arrival and Departure Passenger Trains at Atlanta.
The following schedule figures are published as information only.

No. Arrive From—		No. Depart For—	
26 Birmingham	12:01 am	36 New York	12:15 am
40 Cincinnati	12:05 am	36 Columbus	6:15 am
43 Washington	6:05 am	35 Birmingham	6:00 am
11 Birmingham	6:10 am	12 Richmond	6:55 am
12 Shorter	6:30 am	25 Richmond	6:55 am
25 Jacksonville	6:50 am	23 Kan. City	7:00 am
26 Hefflin	8:20 am	22 Jacksonville	7:15 am
28 Birmingham	10:35 am	22 Ft. Valley	7:15 am
7 Macon	10:45 am	27 Macon	7:45 am
21 Ft. Valley	10:45 am	38 N. Y. 1st	11:00 am
21 Columbus	10:50 am	28 Jacksonville	11:30 am
29 Birmingham	11:00 am	29 Birmingham	11:55 am
29 New York	11:40 am	24 Cincinnati	5:45 pm
39 Columbus	2:55 pm	40 Charlotte	12:35 pm
39 Columbus	1:40 pm	30 Birmingham	12:30 pm
30 Birmingham	2:00 pm	36 New York	2:45 pm
30 Birmingham	2:55 pm	15 Chatts'ga	3:00 pm
37 N. Y. 1st	4:50 pm	18 Toccoa	4:45 pm
37 N. Y. 2d	5:00 pm	15 Columbus	5:10 pm
5 Jack'ville	5:00 pm	5 Cincinnati	5:10 pm
5 Jack'ville	7:30 pm	5 Ft. Valley	7:30 pm
31 Ft. Valley	8:00 pm	10 Macon	5:30 pm
31 Columbus	8:00 pm	10 Macon	5:45 pm
2 Chicago	10:45 pm	14 Washton	8:45 pm
16 Chatts'ga	9:00 pm	14 Jack'ville	12:30 pm
24 Kan. City	9:25 pm	1 Jack.ville	10:35 pm
19 Columbus	10:20 pm	11 Sh'veport	11:10 pm

All trains run Daily. Central time. City Ticket Office, 1 Peachtree St.

TAXICABS

TAXICABS
Belle Isle
IVY 5190; ATL. 1598

TAXICABS
EXCELSIOR AUTO COMPANY.
ATL. 366. 8 LUCKIE. I. 322.

READ these pages carefully.

AUCTION SALES

AT AUCTION

THE ENTIRE LOT OF HOUSEHOLD FURNITURE FROM 35 EAST THIRTEENTH ST., CONSISTING OF QUARTERED BEDROOM SUIT, COST $200; FUMED DINING SUIT, SOLID MAHOGANY PARLOR SUIT, COST $225; BRASS BEDS, CHIFFOROBE, KITCHEN CABINET, LIBRARY TABLE, MAHOGANY BEDROOM FRUNITURE, REFRIGERATOR, LADYS DESK, DAVENPORT, AXMINSTER, WILTON AND BODY BRUSSELS ART SQUARES, LACE CURTAINS, LINOLEUM, SHADES, 100-PIECE DINNER SET, TABLE AND BED LINEN, WOOL BLANKETS, CHINA, GLASSWARE, UTENSILS, BRIC-A-BRAC, ETC., FRIDAY, OCT. 9, AT 12 E. MITCHELL ST.

COMMENCING at 10 a. m., Friday, we will offer to the highest bidder the entire lot of household furniture from 35 East Third street, consisting of everything to furnish a home complete, including a quartered oak bedroom suit, consisting of dresser, chiffonier, bed complete, suit cost $200; walnut wardrobe, Pullman Davenport, quartered oak center table, chairs, beds, solid mahogany parlor suit upholstered in genuine leather, quartered oak dining table, set of chairs to match, oak chiffrobe, mahogany library table, oak kitchen cabinet, mahogany dressers and washstands, oak writing desk, set of rockers in mahogany, fuming oak and Early English, suitable for any part of the house, small oak dining suit complete, brass costumer heaters, refrigerators, iron beds, Ostermoor and Blue Ribbon springs, felt mattresses, pillows, 5-piece parlor suit, upholstered in panne velvet, quartered oak dining, kitchen table, folding bed, fumed oak library table, roller top desk, wool blankets, 100-piece dinner set, china, glassware, utensils, table and bed linen, such as sheets, pillow cases, bed spreads, quilts, table cloths, Japanese vases, brass jardinieres, art squares and mahogany dining table, etc. Friday, October 9, at 10 a. m. These goods are in perfect condition and must be sold at this sale as owner is leaving city. Terms cash.

CENTRAL AUCTION CO.,
12 East Mitchell St.

CENTRAL AUCTION CO., 12 E. Mitchell st., buys and sells anything. Regular auctions Tuesday and Friday. Bell phones Main 4424.

FOR SALE—MISCELLANEOUS

NITRATE-SODA, COAL
C. S. MEAL, Hulls, fertilizer materials, in solid car lots, wholesale only. W. E. McClain, Mgr., Room 1, 419 Atlanta National Bank bldg., Atlanta, Ga.

USED OFFICE FURNITURE—Four Vertical letter files, $12 each; 3 roll-top desks (stock desks), $15 each; 1 roll-top chair, to match. HorneCandler Co., 86 N. Pryor street.

$4.50—COAL—$4.50
OLIVER JELLICO LUMP.
M. 6668-J. GARNER COAL CO.

ASK for quotations on wheat, rye, oats and clovers. Ask for grain book.
HASTINGS', 16 W. MITCHELL.

INDELIBLE linen-marking outfits are a necessity for every girl who is going away to school. 50c for the outfit postpaid. Bennett Sign Co., 30 Broad, Broad, Atlanta.

FOR SALE ANYTHING in the way of household furniture, at Jacobs' Auction Co., 51 Decatur street. Main 1434; Atlanta 2285.

WHITE and perfect diamond ring, 1 1-16 carats; price $75; will sell for $250 to meet the money. O. K., Box 220, care Journal.

WILL SELL set diamond ear screws in pledge for $30; perfect; cost $60. Box 220, for $30 cash. Address G., Box 63, care Journal.

FOUR multiplex fixtures, 25 feet; 1-inch electric conduit, 4 switches, 1 telegraph, 1 small safe. E. Box 119, care Journal.

MOTORCYCLE, $45; L. C. Smith typewriter, $50. See Wright at rear, Atlanta Electric Co., corner Forsyth and Alabama sts.

FOR SALE—Almost new Monitor coal range; also one gas top; perfect new. Apply to J. B. Bowen, 107 S. Forsyth st.

WILL sacrifice my brand-new player-piano, with 30 rolls of music; just left by fire sale-body. Collins, Ivy 5146.

FARM for leasing to go west wishes to sacrifice 6-foot piano for cash. Call Main 5262-L.

FOR SALE—Moving van; good shape; cost $375; will take $75. At 224 Decatur st.

NATIONAL cash register, cash $85; good as new; will take $50. Collins, Ivy 5146.

SEVERAL pieces of cut glass and brass bed for sale cheap. Phone Ivy 4203.

FOR SALE—Two second-hand Ideal transfer cases. X., Box 6, care Journal.

A NEW, never-used drop-head sewing machine, cash $34. 234 Peachtree.

$35—BLOCH baby carriage, cheap for cash. 49 Washington street.

ONE 4-lid cadet style laundry stove. Apply 49 Washington street.

WANTED—MISCELLANEOUS

STERLINGWORTH'S Plant Tablets used on potted plants gives new life. You will find them at
HASTINGS', 16 W. MITCHELL.

WE PAY highest cash prices for household goods, pianos and office furniture. Cash advances on consignments. Auction Co., 12 East Mitchell st. Bell phone Main 2424.

WANTED—A dictaphone machine (Edison preferred). Must be in first-class condition and cheap for cash. Address Edison, Box 16, care Journal.

DROP A CARD WILL bring cash for old clothes and shoes. "The Vestiare," 166 Decatur st.

WANTED—Second-hand safe, small or medium size; must be cheap for cash. Give inside dimensions. P. O. Box 24.

WANTED—OLD FEATHER BEDS, MATTRESSES renovated. A. 1087; B. M. 485.

WANTED—Baby walker and child's enamel bed. Phone Ivy 1235-L.

FOR free storage of furniture, call Ivy 7666.

MUSIC AND DANCING.

EUKELELE, MANDOLIN, GUITAR AND BANJO LESSONS. CALL IVY 3842.

HAVE just completed study in New York of all the latest steps. Fox Trot, Lulu Fa Do, Aeroplane Waltz, Brazilian Tango and Gavotte. Private lessons or in class. Call M. 634.

LANE'S Dancing Studio, 217½ Peachtree st. at the new dances. Phone Ivy 6786.

MISCELLANEOUS

SOW Hastings' Mixture for an Evergreen lawn. Do it now. Don't wait.
HASTINGS', 16 W. MITCHELL.

AUTOMOBILES

For Sale
5-PASSENGER BUICK, 4-cylinder, 40 h. p., with full equipment. A good serviceable car. Price $375
4-CYLINDER, 40 H. P. KNOX, with two extra tires. Car needs repairing and equipped. Would make a fine livery car. $600
STUDEBAKER-GARFORD seven-passenger touring car, in first-class condition, fully equipped. Good tires and in fine order. A bargain at $500
TERMS of one-third cash and balance in equal monthly payments.
Call or write Exchange Car Department.
THE LOCOMOBILE COMPANY OF AMERICA
469 Peachtree St. Ivy 1371.

AUTOMOBILES REPAINTED
TOPS recovered and repainted. Wheels axles and springs repaired. Highgrade work at a reasonable prices.
JOHN M. SMITH
120-122-124 AUBURN AVE.

Carbon In Your Cylinders?
RIDDELL BROS.
WILL remove it without disturbing any adjustments, and at a low price. Come and see the machine that DOES IT. 16-18 Rawson Mitchell street.

NOTICE.
OUR storage facilities are first class, our mechanical department is better. We are open night and day. Let us serve you? Phone Ivy 6985. 70 Ivy street.
E. H. ODOM BROS. CO.

SEVERAL SECOND-HAND CARS FOR SALE AT VERY LOW PRICES. MUST BE SOLD AT ONCE. WILL BE TO YOUR INTEREST TO INQUIRE. MITCHELL MOTOR CO., LTD., 245 PEACHTREE ST. IVY 1694.

SPECIALIZING ON FORDS
S. A. MIDDLEBROOKS, REAR 227 PEACHTREE. ALL MAKES AUTOS REPAIRED. IVY 4661.

HONEST GARAGE SERVICE
SOUTHERN DORRIS CO.
Washington St. Market. Storage, rebuilding.

ATLANTA RADIATOR CO.
Automobile Radiator Work Exclusively.
Bell Ivy 7434. 76 Ivy Street.

BROKEN REAR AXLES
WE MAKE THEM.
26 James St. Ivy 4832. 3rd Floor.

FOR SALE—One 1915 Mitchell 6, slightly used, fully equipped; also seat covers; guaranteed to be in firstclass condition. P. O. Box 1482, Atlanta, Ga. Bell 1999.

FORTY-ft. covered auto Demo truck; will sell for $500 cash or exchange for small farm near Atlanta. J. A. Tappan, 33 Highland avenue. Phone Ivy 4150.

HULL & DUBE
AUTO repairing and storage. Phone Ivy 1909. 12 Porter place.

FOR SALE—Peachtree Overland, just a few repairs; must have money by Saturday, $150. P. O. Box 472, Atlanta.

FOR SALE—1914 Overland 5-passenger automobile, $650. C. L. Barnwell, 18 W. Mitchell.

BARGAIN—Must sell Ford touring car. Terms. See 311 Peachtree.

Painting
C. C. SHEPPARD
AUTOMOBILE PAINTING, WORK GUARANTEED. Phone Main 4730-L.
17 Doane St.

Wanted
WANTED—Second-hand, Ford car, cut down; must be in good shape and have good casing; state price. Box 107, Ball Ground, Ga.

MOTORCYCLES

FOR SALE—Cheap, Flying Merkle, 1913 model, 4-horsepower motorcycle; barely used; in fine condition. Address P. O. Box 380, Marietta, Ga.

PERSONAL

TURBERCULAR guest of refinement can be entertained in gentleman's country home, located in Southern Climate (vegetable and animal); also experienced instruct consultation; graduate nurse member hospital; 1000 patients; 35 years' experience. Dr. Box 672, care Journal.

LOTS of style, low prices and easy terms. That's why we are selling lots of hats now. Pick out the latest copy heart of stores, then pay us a little each week. No references or delay. Guaranteed cleaning, trimming, repairing and making over at about half usual charges. Standard $3-$5 dyed, 90c. Willows made into French plumes. Miller's Millinery, 97 Marietta st.

SCIENTIFIC MASSAGE
REDUCING and chronic diseases a specialty. Mrs. E. B. Moore, 1105-7 Empire Life bldg. Ivy 1.

FLY SCREENS, PRICE & THOMAS.
FLY SCREENS, PRICE & THOMAS.
FLY SCREENS, PRICE & THOMAS.
Office and salesroom, 62 N. Pryor. Ivy 4203.

MATERNITY, ANTEPARTUM AND PERIOD, homelike. Limited number of patients cared for. Some gone spotted for Dr. Atlanta for adoption. Mrs. M. T. Mitchell, 26 Whitehall.

THE WAR didn't stop our importation of Dutch bulbs. Unusually fine ones we have, too.
HASTINGS', 16 W. MITCHELL.

PRICE & THOMAS, Carpenters.
PRICE & THOMAS, Carpenters.
PRICE & THOMAS, Carpenters.
62 N. Pryor. Phone Bell Ivy 4203.

SWITCHES
TRANSFORMATIONS made from combings. Mrs. B., 62 Whitehall.

PILES CURED. No pain. No knife, hook, specialist. Phone or write Dr. Holbrook, specialist. Diseases of SKIN AND WOMEN. 524½ Peachtree st.

SMOKE EE-M TOBACCO FOR CATARRH, Bronchitis and Colds. Sold by druggists. Your Druggist or EE-M Co., Atlanta, Ga.

SPECIAL—Platinum diamond mountings, our specialty, $15. Dundee Woolen Mills, "On the Corner," 75 Peachtree.

Prices slightly higher for human hair and combings. Rosebrier's Hemstitching, 69½ Whitehall street.

MISS THOMPSON LADIES' hair-dresser. Keunie building.

$2.50 WANT rooms to rent at $2.50 a week. White laber. M. 4807-J.

PRINTING of every description. E. W. Allen & Co., 21 and 23 W. Alabama st.

FOR SALE—HOUSEHOLD GOODS

FURNITURE BOUGHT AND SOLD FOR CASH. S. M. SNIDER, 112 S. FORSYTH. SOUTHERN WRECKAGE CO.

LEAVING south hurriedly, must sell complete household furnishings, mission furniture; Victrola, sewing machine, Kimball piano, chiffonier, high chair. Call 11 a. m. to 5 p. m. 221 Peachtree, Ivy 6246.

SACRIFICE—Handsome furnishings residence, north side, one-third of cost; will lease house; also all realty holdings. "X," Box 117, care Journal.

MUSICAL

TEACHER OF PIANO
PROF. ALBITZ, 102 Capitol, now open. Terms reasonable. M. 4413-L.

MRS. M. LEVEY, vocalist, pianist, accompanist, voice culture, piano coaching, church concert, operatic music, Studio, 214-B, Capitol avenue.

AUCTION SALE OF FURNITURE

THE Southern Auction and Salvage Co., at 90 South Pryor, will buy or sell your furniture, household goods or pianos. Bell phone M. 2306.

BUSINESS OPPORTUNITIES

WARE & HARPER
BUSINESS BROKERS.
SPOONS 724 AND 725.
ATLANTA NATIONAL BANK BUILDING.
Phones: Bell Main 1765, Atlanta 1868.

$600 CASH ROOMING HOUSE 410 side. Beautifully furnished at a cost of $1,500. This is a real sacrifice. Ill health cause of offer.

$1,700 BEAUTIFULLY equipped and splendidly located, almost very heart of city. SODA WATER, CIGARS, TOBACCO AND CONFECTIONERIES BUSINESS. Clearing $200 per month. Owner going back to old country.

$1,250 $900 CASH, balance easy. Most beautifully equipped, high-class and highly reputable CAFETERIA, very best location. Clearing $250 per month during dull season. $500 during the better season. Equipment cost about $5,000. Best reason for selling.

$300 HALF interest in an established, growing and profitable PRESSING AND DRY CLEANING BUSINESS. Clearing $150 per month; $100 of this money to go in the business.

$500 300 CASH, balance easy, well established, profitable and growing INSTALLMENT FURNITURE BUSINESS. Good location. Clearing $125 per month. Owner's ill health cause of offer.

WATCH!—These ads changed daily—WATCH!
ABOVE FOR SALE BY WARE & HARPER.

SACRIFICE
CAFETERIA OR RESTAURANT business, one of the best located and patronized by high-class people in the city. Nice and well equipped; owner must leave city at once. If you want a good money making business, don't hesitate, but investigate this. Only $750 cash required to handle. Price $1,000—half cash. Let us show you. YOUNG ROSSER-GOODROE CO., 316 Peters bldg.

CHEAP LUMBER FOR SALE.
WE ARE closing out our entire stock of lumber, shingles, doors, windows, etc., at our Rogers street and Atlanta avenue yard. BRING your orders quick while the stock is complete and sale lasts.
CALL at 306 Peters bldg., or at Lumber Yard, corner Rogers and Atlanta avenue, to-day.
Kirkwood
WILLINGHAM LUMBER & COAL CO.,
Bell phone Main 1813 and Dec. 705 either phone

DISTRESSED COTTON FOR SALE BY FARMERS
ALL ORDERS received here for one or more bales of cotton will be shipped and store it free here until March 1st. Address Central Warehouse, and checks to Third National Bank, Fitzgerald, Ga.

HOTEL FOR SALE—The lease and furnishings of a thoroughly modern 50-room hotel doing in a town of 15,000 inhabitants. Can be run by man and wife. Will sell at a bargain. Investments, newly papered and painted; in splendid shape. Will take $2,000 cash. Reason for sale, as owner is unable to run it. Address "Hotel," Box 1482, North Forsyth street, Jefferson Loan company.

WANTED—Reliable and experienced representatives in the largest counties of Georgia to take county rights to the splendidly business firm, appoint and manage subagents, drawer of advancing proceeds. Give age, experience and references. No capital required. Position permanent. Address X., Box 116, care Journal.

BLOCK OF Hotel Ansley Investment Co. first mortgage 6 per cent gold bonds for sale at $500 each, $1,000 and $5,000. Bonds to be retired January 1, 1916, at reason for selling. I want to use money in purchasing

SHOPS YOU OUGHT TO KNOW

DESIGNED TO PLACE BEFORE THE PUBLIC THE MERCHANDISE, CRAFTSMANSHIP AND SPECIAL SERVICE OFFERED BY THE EXCLUSIVE SHOPS AND SPECIALTY STORES NOT USUALLY ADVERTISED.

Art Squares and Rug Weavers.
From old worn out Carpets.
COLONIAL RUG MILLS,
C. Wigglesworth, 104 Peachtree street, Atlanta, Ga. Ivy 696.

At Auction
FURNITURE, household goods, office fixtures, and in fact everything you have to sell.
JACOBS AUCTION CO.
51 BROAD ST.
Near Kimball House. Bell phone 1434. Atl. 2285

Baths.
AMERICAN SANITARY BANK,
Alabama and Broad Streets.
Capital and Surplus, $1,500,000.
Quiet Savings Department in the City.

Barbers.
THIRD NAT'L BARBER SHOP
FOR FIRST-CLASS WORK.
Courteous, clean service.
Patronage solicited.
C. P. ZACHARIAS, Prop., Ivy 5750.

Bicycle Repairing.
REPAIRING IS OUR SPECIALTY,
BOYS WHITEHALL BICYCLE CO., 160 WHITEHALL ST.

Boiler Repairing.
All kinds boiler repairing. All work guaranteed.
L. A. REEVES.
Home Phone 382.

Boiler Repairing.
L. A. REEVES.
BOILER repairing, work guaranteed. 39 Mims street. Phone West 382.

Carpets and Rugs Cleaned.
SANITARY CARPET cleaning. All kinds of rugs. Work guaranteed. 80 Old Wheat st. Ivy 951.

Carpet Cleaning-Upholstering
E. V. ON cleans oriental rugs like new. Furniture upholstered, reupholstered. Lace curtains laundered. 145 Auburn avenue, Ivy 3135 J.

Contracting Plumbing.
QUIET saved by having your plumbing attended to.
Prompt attention given to repair work by First Class expert. 559 Ivan place.
PICKERT PLUMBING CO.

Curtain Stretching.
EXPERT curtain stretcher. Drop a card. E. M., 276 Bass street.

Gun and Locksmith.
MOVED—CHAS. L. REEVES.
G. WALTON street, up stairs. The oldest established firm of this kind in Atlanta. Gun and locksmithing. Outside orders promptly attended to. Anything in metal work repaired.

House Moving.
W. C. PEASE 355. Main 4346. 417 North National Bldg.

Lawn Work, Grading, Sodding.
PUT your earth, sow-pen or stable manure on clay or heavy soil. Let Jones do your work. Bell phone Ivy 2354 J.

Lumber.
R. J. CRAIG & CO., Inc.
242 DECATUR ST.
All other kinds of Atlanta phone 1784.
WHEN IN NEED OF LUMBER CALL US.

Machinery Repairing.
HADLEY MACHINE WORKS, INC.
220 S. FORSYTH ST. Main 4828.
MECHANICAL REPAIR WORK—METAL WELDING.

Mattresses.
AMERICAN MANUFACTURING CO., 201-2-3 Marietta street, phone Main 5403. Makers and general repairers of mattresses.

Minute Messengers.
MILLER'S ALWAYS on the minute. Phone 23 or Ivy 4372.

Master Plumbers.
DAVID W. YARBROUGH
PHONE Ivy 403. 10 EQUITABLE PLACE

New Rubber Tires.
PUT on your baby's carriage. Repairing. Robt Mitchell, 257-9 Edgewood Ave. Ivy 3076.

Old Hats Made New.
OLD HATS made new; satisfaction guaranteed. Mail orders given prompt attention.
ATMORE HATTERY, 29 E. Hunter St.

Painting and Wall Tinting
D. J. VICKERY & SON save you money. 10 East Mitchell street, Atlanta 3062 A, Bell M. 1845.

Public Accountants.
PUBLIC ACCOUNTANT
Expert booking, accounting and auditing.
F. A. FOGARTY
170 Ivy Street Phone Ivy 607 J.

Range Repairing
E. E. MASON STOVE, RANGE and Furnace Repair Shop. 61 Forsyth st. Phone M. 2062.

Roof Repairing.
MOONEY REPAIRS all kinds. Roof for sale by the square. 12 months' guarantee. Reasonable rates. Call Ivy 906.

IF YOUR ROOF leaks, call the roof doctor, Bartnett, Ivy 7238.

Shoe Repairer.
SHOES HALF-SOLED SEWED
50 CENTS
AT GWINN'S SHOP, 6 Luckie street, opposite Piedmont Hotel. Both phones, in a hurry. Call Taxicab Company for auto rent service.

Sandwiches.
"DREAM BRAND"
All kinds of Sandwiches
Delivered on short notice.
Fine layer cakes made to order.
ATLANTA SANDWICH CO.,
M. 1090 J. 183½ W. Alabama St.

Stove Repairing.
BEASLEY STOVES, ranges and furnaces repaired. 141 Marietta st. Bell phone M. 5414; Atl. 5759-A.

Transfer and Storage.
NEW TRANSFER CO.
CUT RATES
PACKING and shipping a specialty by expert white men. Gibson Transfer and Storage Co., Atlanta 3314, Main 2558. 23 Peters st.

Transfer Wagons.
FOR transfer wagons, call Main 5025. W. A. Duke, 186 Peters street.

Tinner.
PHONE E. S. O'REAR, IVY 7716.
For any kind of tin work. Rates reasonable, all work guaranteed. Will stop your leaky roof.

Trunks and Suit Cases.
MANUFACTURERS, Retailers and Repairers of all kinds luggage. Hountrees, 77 Whitehall st. Phone Main 1506, Atlanta 1654.

Upholstering.
CAPITAL UPHOLSTERING CO., 142 Peters st., M. 2133 J.

Umbrellas.
UMBRELLAS Kept in repair free. All prices and kinds with detachable handles. Taylor Umbrella Co., 9 Viaduct Place.

5 and 10c Wall Paper
LATEST DESIGNS make easy selection. Prices the carly. Lowest estimates furnished. 167 Whitehall, below Trinity. Phone Main 2290-L.

Wall Paper and Decorators.
FRIDDELL BROS., 107 N. Pryor st., opposite Candler Bldg. House painting a specialty. Ivy 459.

Window and House Cleaning.
NATIONAL WINDOW CLEANING CO., office 47 E. Hunter st. Main 1175, Atlanta 3051.

FURNACES. FURNACES.

MONCRIEF-ATLANTA CO.

73 WALTON ST.

IVY 4930.

WARM-AIR HEATING

FURNACES CLEANED AND REPAIRED

DRY CLEANING. DRY CLEANING.

20% Discount

ON ALL Dry Cleaning and Dyeing of ladies' clothes brought to and called for at our office, 160 Whitehall.

WOODDALL DRY CLEANING CO.

ATLANTA 1283. BELL PHONE M. 5369.

POULTRY, PIGEONS AND LIVE STOCK

ANCONAS

ENGLISH mottled Ancona cockerels, $1 to $3. Spence, Sheppard st., Terrora's station. T. F. Bolo, Spottsdale, Ga.

WYANDOTTES

WHITE Wyandotte hens, pullets, cockerels, $1 each. Pullets, 3 months, $5 to $20. Mabel Strain. W. H. Cox, Newnan, Ga.

MISCELLANEOUS

FOR SALE—Seed Oats, Winter Vetch, Crimson Clover, Georgia Rye, Wheat and Pasture Grass. Write for prices.
HASTINGS', 16 W. MITCHELL.

BULBS

BULBS—Japan daffodils and buttercups, Valley lilies and Roman hyacinths.

NARCISSUS GRANDIFLORA

NARCISSUS grandiflora, easily grown in water or other shallow blooming. Pebbles free to city customers.
HASTINGS', 16 W. MITCHELL.

DOGS

WEALTH DENNIS Fair young dogs that are perfect in shape, suitable $25. Both for $40. If taken at once. W. L. Williamson, Jonesboro, Ga.

Thoroughbred English setters, eight weeks old, males $7.50, females $5.00. Cocker spaniels, ranging, corner James and Cone streets.

Trained squirrel and rabbit dog, for quick sale $15; good hunter and tree dog, $7.50.

DOG REMEDIES

SET your dogs ready for the bench show. Dog remedies, books and biscuits at
HASTINGS', 16 W. MITCHELL.

SEEDS.

THE growing of alfalfa will solve the cotton situation. Let us tell you how you can easily inoculate the seeds behind a pea crop. Only one to the acre $2. Five acres $9. Booklet telling how to grow alfalfa successfully with soil inoculation. Southern Inoculation Laboratory, Box 541, Atlanta, Ga.

CANARIES.

CANARY birds, have come, cages, foods and singing lessons. Everything with each sale.
HASTINGS', 16 W. MITCHELL.

COWS

FRESH milch cow for sale, or will trade for good horse or mule. 161 Hill avenue.

WANTED, A first class milch cow. Telephone Decatur 628.

CHICKEN FEED

FEED young bees Red Comb mash. It will help the moulting. Phone your orders.
HASTINGS', 16 W. MITCHELL.

JOURNAL Real Estate Ads win.

STRAWBERRY PLANTS.

WE ARE now ready to take orders for strawberry plants to be delivered in October.
HASTINGS', 16 W. MITCHELL.

PIGS

BERKSHIRE pigs. From finest registered stock, three-months-old pigs, male and female, will weigh about one hundred pounds each. Price $15 each 2 for $. Bacon Farm, Clarkston, Georgia.

HYACINTH BULBS.

OUR DUTCH HYACINTH BULBS are large ones. Sure blooming. Ask for catalog.
HASTINGS', 16 W. MITCHELL.

HOGS

FANCY Berkshire hogs. Bred and open gilts, service boars, young pigs, best of breeding, perfect type; no culls, but as good as can be grown. Prices right. Fair View Farm, Palmetto, Ga.

COTTON SEED HULLS.

MAKE us a bid, delivered your station. Jas. L. Hunter & Co., Atlanta, Ga.

PLANTS

PHONE 238 Decatur exchange for chrysanthemums now blooming.

SEED OATS

SELECT seed oats, 100-bushel variety, pure, sound, clean and heavy, no shrunken grain or grass seeds, $1 bushel; 10-bushel lots or more 90c. Fair View Farm, Palmetto, Ga.

HORSES

FOR SALE—ONE HORSE, BUGGY AND HARNESS CHEAP. J. H. HUTCHINSON, 56 ELM STREET, KIRKWOOD, GA.

HORSES AND VEHICLES

For Sale

FOR SALE—Good work mare, $45; large, sound mule, $150; very gentle horse, lady can drive, $85; 6-year-old mare, $100; also several cheap mules and horses. Vittor & Sadler, 309 Whitehall.

GOOD work mare, wagon and harness. H. F. Green, 511 Empire bldg.

Wanted

WANTED—To trade hot near Atlanta for good gentle horse. Apply to Box 85, Crawfordville, Ga.

WANTED—ROOMS

Unfurnished

WANTED—Two or three furnished or unfurnished housekeeping rooms, with all conveniences. The Dyar Co., 508 Fourth National Bank building. Main 2886.

Furnished.

WANTED—By young man, furnished bed room with or without meals; north side. Address X. X., Box 1170, care Journal.

WANTED—Two or three furnished housekeeping rooms in Calhoun school district. G. G., Box 38, care Journal.

WANTED—BOARDERS

A Modern Family and Tourist HOTEL

ELECTRIC LIGHTS and steam heat. European $3 a week and up, 50c a day and up. Rooms en suite with private baths. American $7 a week and up, $1.50 a day and up. Free baths in all floors.

PEACHTREE INN
391 PEACHTREE STREET.
Under new management. Clerk and bell boy service night and day. Phone Ivy 9128, 67.

MIDDLE-AGED man and wife can get nice room and board with two meals a day in private home. Human York section; no strictly. dren or other boarders in this home. Mail applications to W. L. N., 139 Peachtree st.

WANTED BOARDERS—Large, light, airy rooms, electric lights. Tables excellent. Plenty fresh eggs, milk, chickens, fish and game in season. Home cooking. Rate reasonable, 94 Washington st. Phone Main 4781-J.

EXCELLENT room and board to refined couple or gentlemen at 17 Crescent ave., between Peachtree place and Fourth st.; phone; electricity, hot and cold water, steam heat, all home comforts. Rates reasonable. Ivy 5138.

INMAN PARK—Two beautifully furnished rooms with bath and all conveniences; excellent meals; walking distance of medical college and Five Points. Ivy 5444.

96 FORREST—Record for excellent meals. Heat, hot running water in rooms; can accommodate few couples or young men and table boarders. Ivy 7094 J.

CAN FURNISH first-class board, large, cool rooms, all conveniences, private and public baths, electric lights; summer rates. Phone Main 3270.

WANTED—A couple or two gentlemen for nice front room with board in private family. Walking distance. 256 Capitol ave., Main 2031 L.

LARGE, sunny room with private bath. Delicious meals. Couple or two young men. References. 71 W. Fifteenth street. Ivy 5708-L.

WANTED—Boarders; young men or couples without children; comfortable home; reasonable prices; very best table board. Ivy 7094 J.

WANTED—TWO GENTLEMEN OR COUPLE TO BOARD IN HANDSOME PRIVATE HOME. PHONE IVY 1464-L.

204 WASHINGTON, under new management, clean room, good meals, 6 o'clock dinners, furnace heat, hot bath, best service. M. 2919-L.

22 AND 24 E. ELLIS ST.

ROOMS, excellent board. $5 up. Ivy 7898 J.

15 PONCE DE LEON AVE., across from Georgian Terrace, nice rooms. Table boarders solicited. References exchanged. Ivy 5441.

BOARD and room with private bath for couple in private family; furnace heat; modern conveniences. 17 Forrest Ave. Ivy 8017.

LARGE room with dressing room and board, with or without private bath, in Peachtree home, near Twelfth street. Ivy 4565.

ONE large, bright room for two or three young business women; furnace heat and electric lights. 74 Cone. Ivy 5241.

REFINED couple to board in private home. Good table and modern conveniences. 69 Ora st. Bell phone W. 539 J.

TWO nicely furnished rooms in south side private home, with first-class meals. 34 Cooper street. Phone M. 5017.

ROOM and board in a private family, north side, walking distance; gas heat. 56 W. Harris. Ivy 5994.

TWO young men or couple to board with private family. Front room. 291 Capitol ave. Ivy 4156 J.

LARGE front room, heat, electricity, good meals; refined home. 148 W. Peachtree, Ivy 7199.

362 PEACHTREE—Large, beautiful front room, two or three gentlemen. Will make rates.

CHOICE room and board, steam heat, every possible convenience. 494 Spring st. Ivy 3042.

BOARDERS wanted at 25 W. Peachtree place. All modern conveniences. Ivy 1219 J. Main 4839-L.

115 WASHINGTON—Rooms and board; close in; all conveniences, $4 week. M. 3491 J.

NICELY furnished rooms with or without meals. Good location. 240 Whitehall st.

ROOM and board for two business ladies; also room for two gentlemen. 69 East Fair st.

EXCELLENT board with rooms, every convenience; near postoffice. Ivy 2752 J.

EXCELLENT rooms with or without board; all conveniences; reasonable. 256 Locke st.

$5 PER WEEK. Good room and board. Mrs. Cogin, 80 Walton st. Ivy 2241.

EXCELLENT board in private home, $4.50 per week. M. 2934 L. 15 Clarke st.

LARGE front room, with board, in home on Peachtree, near 12th st. Ivy 4505.

WANTED—A few permanent boarders at 121 Capitol square. Main 4839-L.

YOUNG lady roommate in a north side home. Ivy 7848 J.

FOR RENT—ROOMS

Unfurnished.

FOR RENT—One or two front rooms and kitchenette with sink, all conveniences, 15 minutes' ride from center of city; business ladies preferred. Call Ivy 2618 J.

FIVE modern up-to-date rooms, in the best section of the north side. All conveniences. Price very reasonable. Call at 41 Peachtree place or phone M. 2392.

FOR RENT—Three rooms in steam-heated new apartment to young men or couple; on car line; near boarding house, north side. Apply 2342 L. Ivy.

IN FINE location, two large connecting rooms with private entrance, sink and large pantry in kitchen. Convenient to bath. West 704.

FOR RENT—One large front room, unfurnished; steam heat and lights. 87 Washington st., Atlinah Apts., No. 14; reference.

THREE rooms, two front, in private home; all conveniences; walking distance; rent reasonable. 106 Forrest avenue.

THREE large, beautiful upstairs rooms, sink and gas connection; large hall; $17 per month. 8 Pryor st.

TWO large, connecting, first-floor rooms for rent to couple or elderly people, close in Call 122 Hill street.

FOR RENT—Two large rooms and kitchenette; all conveniences. West End Park. Call West 1057 J.

I HAVE house with private bath to divide with private party after 3 p. m. Call Ivy 2006 J.

TWO or three unfurnished rooms for light housekeeping. Reasonable. 242 Central ave.

TWO unfurnished, upstairs rooms for light housekeeping. Reasonable. Atlanta 5045 J. Walton st.

CAPITOL AVE.—Four upstairs rooms; hall, porch, bath, back stairs; adults. Atl. 3196.

FOR RENT—Three unfurnished connecting rooms; no children. 258 Sonth Boulevard.

THREE large connecting rooms with all conveniences for housekeeping. 142 Davis st.

TWO or three rooms, unfurnished, for light housekeeping. 325 Crew street.

FOUR rooms, bath and sleeping porch, all conveniences. Call W. 1 Ivy.

TWO front rooms, kitchenette, good condition. All conveniences. Ivy 5848 J.

FOUR upstairs rooms and sleeping porch. 24 Peoples st. West 1905.

TWO large rooms and kitchenette connecting; no children. Ivy 5256 J.

TWO unfurnished rooms facing Grant park. Call M. 5040; reasonable.

TWO rooms and kitchenette. 338 Washington street. Phone M. 2222.

ROOMS FOR RENT CHEAP. NO. 1 CHAMBERLAIN ST.

Furnished

THE PICKWICK
TEN STORIES AND FIREPROOF.
Well-furnished rooms with connecting bath. Convenient shower baths on each floor. 2 Pairlie st., near Carnegie Library.

DOUBLE ROOM SUITABLE for housekeeping; also room with private bath; also beautifully furnished in mahogany. Furnace heat. 48 West Peachtree.

OPPOSITE LYRIC THEATER
TWO furnished front housekeeping rooms $4 per week, single room $1.50; double $2.50. 37 Garnett st. Ivy.

TWO furnished rooms for housekeeping. Also two suitable for young men, or couple; good meals close by; use of parlor and phone. Hot water; walking distance. M. 3175 L. 358 Whitehall street.

STEAM-HEATED room in modern apartment. Private home. Next to bath, two outside windows, two closets. Close in. Men only. Apt. 5, 31 Porter place; phone Ivy 4850.

(CONTINUED IN NEXT COLUMN.)

FOR RENT—ROOMS

Furnished

THE ADOLPH

SPLENDIDLY furnished rooms for men. Steam heat and bath, 10½ East Hunter street.

EXTRA large front room adjoining bath; electric light and plenty of sunshine; fine for 2 to 4 students; good home; close in; reasonable. M. 1844-L. 102 Pulliam street.

STEAM-HEATED, newly furnished room, two windows, close to bath; always hot water; with private family. Phone Ivy 8327 J. 2 Hall Apt., corner W. Baker and Spring.

FOR RENT—One large room, connecting; electric light, vapor heat, in private home; one block from Georgian Terrace, convenient to four car lines. Ivy 3041.

HAVE handsomely furnished room, opening into the bath room; steam heated, electric light, close to apartment house. For further information, call Ivy 3681.

MOST DESIRABLE furnished room, connecting bath, in steam heat every home convenience; north side; private home; gentlemen or trained nurse. Ivy 3570 J.

152 WEST PEACHTREE—Sleeping room; also housekeeping apartment; steam heat; hot water in kitchen, bath adjoining; walking distance. Reasonable rent.

FURNISHED front room to gentleman, private family, bath, hot and cold water, convenient to car lines and meals, reference. 495 Ivy.

NICELY furnished front room with every convenience. Also a large front room for two. Can accommodate gentlemen only. Call Ivy 2298 J.

SPLENDID steam-heated front rooms, two gentlemen; board optional; also roommate for young business gentleman; near in. Ivy 5004 J.

FOR RENT—Two nice connecting rooms and kitchenette, private entrance, 305 Central avenue, corner Whitehall, in house with owner.

NEWLY furnished rooms, all conveniences, including steam heat, close in; gentlemen only; references exchanged. Phone Ivy 7345.

TWO nicely furnished rooms, outside exposure, steam heat, electric lights and bath. 196 Ivy street. Oglethorpe Apt. 15. Ivy 8072.

NICELY furnished rooms. Every modern convenience. Furnace heat, select location, meals convenient. Ivy 7720 J. 483 Spring.

204 WASHINGTON, under new management, clean room, good meals, 6 o'clock dinners, furnace heat, hot bath, best service. M. 2919 L.

REFINED couple to board in private home. Good table and modern conveniences. 69 Ora st. Bell phone W. 539 J.

TWO nicely furnished rooms in south side private home, with first-class meals. 34 Cooper street. Phone M. 5017.

ROOM and board in a private family, north side, walking distance; gas heat. 56 W. Harris. Ivy 5994.

TWO young men or couple to board with private family. Front room. 291 Capitol ave. Ivy 4156 J.

LARGE front room, heat, electricity, good meals; refined home. 148 W. Peachtree, Ivy 7199.

362 PEACHTREE—Large, beautiful front room, two or three gentlemen. Will make rates.

CHOICE room and board, steam heat, every possible convenience. 494 Spring st. Ivy 3042.

BOARDERS wanted at 25 W. Peachtree place. All modern conveniences. Ivy 1219 J. Main 4839-L.

115 WASHINGTON—Rooms and board; close in; all conveniences, $4 week. M. 3491 J.

NICELY furnished rooms with or without meals. Good location. 240 Whitehall st.

ROOM and board for two business ladies; also room for two gentlemen. 69 East Fair st.

EXCELLENT board with rooms, every convenience; near postoffice. Ivy 2752 J.

EXCELLENT rooms with or without board; all conveniences; reasonable. 256 Locke st.

$5 PER WEEK. Good room and board. Mrs. Cogin, 80 Walton st. Ivy 2241.

EXCELLENT board in private home, $4.50 per week. M. 2934 L. 15 Clarke st.

LARGE front room, with board, in home on Peachtree, near 12th st. Ivy 4505.

WANTED—A few permanent boarders at 121 Capitol square. Main 4839-L.

YOUNG lady roommate in a north side home. Ivy 7848 J.

FOR RENT—ROOMS

Unfurnished.

FOR RENT—One or two front rooms and kitchenette with sink, all conveniences, 15 minutes' ride from center of city; business ladies preferred. Call Ivy 2618 J.

FIVE modern up-to-date rooms, in the best section of the north side. All conveniences. Price very reasonable. Call at 41 Peachtree place or phone M. 2392.

FOR RENT—Three rooms in steam-heated new apartment to young men or couple; on car line; near boarding house, north side. Apply 2342 L. Ivy.

IN FINE location, two large connecting rooms with private entrance, sink and large pantry in kitchen. Convenient to bath. West 704.

FOR RENT—One large front room, unfurnished; steam heat and lights. 87 Washington st., Atlinah Apts., No. 14; reference.

THREE rooms, two front, in private home; all conveniences; walking distance; rent reasonable. 106 Forrest avenue.

THREE large, beautiful upstairs rooms, sink and gas connection; large hall; $17 per month. 8 Pryor st.

TWO large, connecting, first-floor rooms for rent to couple or elderly people, close in Call 122 Hill street.

FOR RENT—Two large rooms and kitchenette; all conveniences. West End Park. Call West 1057 J.

I HAVE house with private bath to divide with private party after 3 p. m. Call Ivy 2006 J.

TWO or three unfurnished rooms for light housekeeping. Reasonable. 242 Central ave.

TWO unfurnished, upstairs rooms for light housekeeping. Reasonable. Atlanta 5045 J. Walton st.

CAPITOL AVE.—Four upstairs rooms; hall, porch, bath, back stairs; adults. Atl. 3196.

FOR RENT—Three unfurnished connecting rooms; no children. 258 Sonth Boulevard.

THREE large connecting rooms with all conveniences for housekeeping. 142 Davis st.

TWO or three rooms, unfurnished, for light housekeeping. 325 Crew street.

FOUR rooms, bath and sleeping porch, all conveniences. Call W. 1 Ivy.

TWO front rooms, kitchenette, good condition. All conveniences. Ivy 5848 J.

FOUR upstairs rooms and sleeping porch. 24 Peoples st. West 1905.

TWO large rooms and kitchenette connecting; no children. Ivy 5256 J.

TWO unfurnished rooms facing Grant park. Call M. 5040; reasonable.

TWO rooms and kitchenette. 338 Washington street. Phone M. 2222.

ROOMS FOR RENT CHEAP. NO. 1 CHAMBERLAIN ST.

Furnished

THE PICKWICK
TEN STORIES AND FIREPROOF.
Well-furnished rooms with connecting bath. Convenient shower baths on each floor. 2 Pairlie st., near Carnegie Library.

DOUBLE ROOM SUITABLE for housekeeping; also room with private bath; also beautifully furnished in mahogany. Furnace heat. 48 West Peachtree.

OPPOSITE LYRIC THEATER
TWO furnished front housekeeping rooms $4 per week, single room $1.50; double $2.50. 37 Garnett st. Ivy.

TWO furnished rooms for housekeeping. Also two suitable for young men, or couple; good meals close by; use of parlor and phone. Hot water; walking distance. M. 3175 L. 358 Whitehall street.

STEAM-HEATED room in modern apartment. Private home. Next to bath, two outside windows, two closets. Close in. Men only. Apt. 5, 31 Porter place; phone Ivy 4850.

(CONTINUED IN NEXT COLUMN.)

FOR RENT—HOUSES

Unfurnished.

FOR RENT—Attractive 5-room bungalow 28 West Boulevard, lot 50x150 feet; modern conveniences, one and one-half block from car line. Rent $20 per month. Phone West 9 J.

WANTED—To rent, a new 5 or 6-room bungalow in Inman Park or near car line, with privilege of buying later. Address B. L., Box 66, care Journal.

OUR WEEKLY RENT LIST gives full description of everything for rent. Call for one or let us mail it to you. Forrest & George Adair.

EIGHT-ROOM, two-story house, hot and cold water connection and three large halls; for rent $37.50 per month. Apply 479 S. Pryor st.

CALL, write or phone for our Rent Bulletin. Kirby P. Smith Realty Co., second floor Realty Trust bldg. Ivy 1600; Atlanta 263.

SEVEN-ROOM, two-story house, hardwood floors, furnace, garden, fine garage, on North Moreland ave. Ivy 2580 J.

HOUSES, Apartments and Stores for rent. Phone us and let us sell you a rent list. George F. Moore, 10 Auburn ave.

FOR RENT—Nice six-room house, all conveniences, very close in; rent reasonable. Apply and see at 80 Windsor street.

FOR SALE—REAL ESTATE

North Side.
BUILDING LOTS.
WITH every city improvement; easy terms; close in.
Seven on Highland View.
Five on Juniper street.
Four on Greenwood avenue.

NEW HOMES.
6 ROOMS, all improvements, on Drewry st.
9 ROOMS, all improvements, on Highland ave.

SPECIAL prices and terms on above beautiful homes.

ATLANTA DEVELOPMENT CO.,
1004 Third National Bank Bldg. Ivy 2181.

A SPLENDID INVESTMENT
JUST OUT OF THE HALF-MILE CIRCLE AND THREE BLOCKS FROM PEACHTREE ST. ON HIGH, RAPIDLY IMPROVING, I AM OFFERING A BUSINESS CORNER THAT IS NOW IMPROVED AND PAYING 10 PER CENT NET ON $10,000. THE OWNER MUST MOVE NORTH, AND WILL SELL IT FOR $9,000, WHICH WILL MAKE IT A PAYING OVER 11 PER CENT NET INVESTMENT.
CARL H. FISCHER,
1111 4TH NAT'L BK. BLDG. M. 4876.

INVESTMENT
WAR BARGAIN
NEW NORTH SIDE BRICK STORE, best section, leased for $30 per month to about eight months, then it will jump to $150 per month. Have an exclusive price for 15 days longer, $12,000; $3,500 cash and balance easy. No loan to assume. Owner has gotten relief and the price back to $15,000, next week. Ground and buildings cost new over $14,000. W. ONK, 310 Peters building. Main 1905, after 6 p. m., East Point 471.

$200 CASH will buy a brand-new, seven-room, two-story bungalow, hardwood floors, built on Highland ave., and near Ponce de Leon ave. Lot 50x150 feet, south side of street. Has Furnace heat, oak floors, double floored and storm sashed. Large sleeping porch, large front veranda, stone front, glass door knobs, modern bath and tile floor, and arranged for shower bath, large servant room; owner must leave Atlanta and will sell this month. J. H. McNeeser, 1018 Healey bldg. Ivy 5337.

FOR SALE—Delightful residence, eight rooms, corner lot, servant's house and garage; in yard. North end car line. Fine, with fine possibilities. Good investment. Quick sale desired. Special terms for October. Owner must leave. Call Ivy 5337.

A REAL bargain. Nearly new, north side, 7-room house, on shaded, east-front lot, 50x185. This home is 5 blocks east of Georgian Terrace and is well located in section of fine homes. Price $7,500; $500 cash, balance $60 month. Ernest Camp Co., 1114 Healey bldg.

RENTS $28 month; price $2,500; Houston st., 4-room cottage; lot 50x200 feet; owner will move and always rented. Carl Fischer, 1111 Fourth National Bank Bldg. Main 4876.

BETWEEN Peachtrees, swell section, 8-room, 2-story, furnace-heated house; large lot, with garage. Cost owner $8,000; easy terms. Carl Fischer, Main 4876.

West End

FOR SALE—Six-room bungalow, hardwood floors, furnace, handsome combination fixtures. This is a beauty; lot 50x200 and level. Close to car line, in West End. Price, $3,750. Terms can be arranged. Ernest Camp, Martin-Orburn Realty Co., Third National building. Ivy 1276.

ON Lawton st., near car line, we have a splendid 5-room cottage, with bath. This place was built and occupied as a home. Reduced from $4,500 to $4,000; terms. A new West End bungalow, $3,250. W. T. Newman & Co., Telephone Ivy 3746.

Inman Park

INMAN PARK bungalow, new and up-to-date, hardwood floors, furnace, 6 rooms, 2 nice large porches, close to car line, $150 cash, balance $25 per month. Price, $3,750. Martin-Orburn Realty Co., Third National Bank bldg Ivy 1276.

Suburban

FOR SALE—My brand-new, store-front bungalow, just built by Hewlett, at Bryant station, fronting the North Decatur car line. It has 6 large rooms, sleeping porch, large front and back porch, water, sewer and electric lights; large, level lot, 75x200 feet; covered with big oak trees. This is just the place you have been looking for. Price $4,000; easy terms. Will take vacant lot part payment. Call owner, J. H. Tribble, Ivy 3746.

MOST beautiful residence lot in Decatur; on Clairemont avenue, corner, 50x175, shaded, paved street, tile walks, water, sewer, gas, electricity, telephone. Have $950 equity. Will take diamonds or vacant lot for equity or sacrifice for cash. Address "Mack," Box 20, care Journal.

COLLEGE PARK BUNGALOW

FOR SALE—New and well-located 5-room bungalow in College Park, one block from car line. This is a building entry; don't fail to investigate at once. Call Ivy 8377.

BY OWNER, pretty, new bungalow, Howell Mill road, paralleling car line; 5 rooms, bath, etc. East front lot 60x272. Price $2,200; $50 cash, $15 per month. Ivy 7872. Room 405 Fourth National Bank, phone M. 1941, Atlanta 141.

ON BRYAN avenue, East Point, 5-room cottage, lot 100x150. $100 cash, $21 per month, 7 per cent interest. Price, $2,200. Place, $2,200. McKenzie & Morgan. Bell 16 E. P.

Miscellaneous

FOR $250 each, while they last on terms of $25 cash and $10 per month, I will sell five beautiful, elevated lots, 50x200 each, located right here in the city near street cars and all city conveniences. Call me up at once and get choice of lots. You will double your money. Ivy 8345. Atlanta 63.

FOR SALE BY OWNER

ACCOUNT being overcrowded, am forced to sacrifice two nice lots in fast-growing, north-side section. Address W. E., Box 107, care Journal.

JUST off Stewart ave., dandy 6-room bungalow, on level lot near street cars and all city conveniences. Call me up at once and get choice of lots. You will double your money. Ivy 8345. Atlanta 63.

FOR SALE BY OWNER

ACCOUNT being overcrowded, am forced to sacrifice two nice lots in fast-growing, north-side section. Address W. E., Box 107, care Journal.

JUST off Stewart ave., dandy 6-room bungalow, on level lot near street cars and all city conveniences. Call me up at once and get choice of lots. You will double your money. Ivy 8345. Atlanta 63.

LOT for sale, 50x150; $55 for my equity; balance 52 notes, 4 per cent month payable monthly. No interest. M. 1941, Atlanta 141. Journal.

FOR SALE—Lots No. 68 and 70, block 11, plat No. 2, Hollywood cemetery, Atlanta, desirably located. T. A. Buston, Girard, Ga.

WANTED—REAL ESTATE

I HAVE $5,000 to buy a north side six-room bungalow, close in or close to car line; must be in best residence section and a bargain; give full particulars. I also have $1,000 to invest in income property. Do not submit unless gilt-edge. T. E. Peeples, 3854 Peach tree street, Apt. 1.

WANTED

IF YOU have a piece of property that you want to sell, let me hear from it.
W. L. McNEVIN
918 HEALEY BLDG.

WANT to buy from owner, 5 or 6-room house in good condition, south side, prefer near Grant park. Will exchange $500 equity in number of street and 1 will come to see it. Address D. W. Care of Journal.

AM in market for 5-room cottage or bungalow, West End; must be south of Lucile avenue; will not pay over $3,000. $150 cash, $20 per month; want large lot. Address "Salary," Box 73, care Journal.

I WANT a 5 or 6-room home in the near vicinity of the North Avenue public school. The price must be right; no car fare nor, I haven't much cash. Address Home, Box 11, care Journal.

I HAVE $5,000 that I want to invest in property that will pay a good interest on the investment; store or residence property preferred. Ivy 8345. Atlanta 63.

WANTED—To buy a 5 or 6-room home direct from owner. Will pay $100 cash, balance $20 per month. J. H. McKenzie, 1018 Healey building.

OWNERS—List your property with Green Healty Co., Empire bldg. WE GET RESULTS.

FOR quick sale, list your property with us. Porter & Swift, 1304 Peachtree st.

FOR RENT—APARTMENTS

ESSIG APARTMEMTS

44 East Harris St.

IN THIS modern apartment house we have the best proposition in a first-class, close-in apartment that can be had at this time.

The building has just been thoroughly renovated throughout and is equipped with every modern convenience. Each apartment is equipped with two baths, and the front rooms are nicely arranged for sub-renting.

I am offering these apartments at this time from $55.00 to $60.00 per month. Each apartment has five rooms, and it would pay you to inspect these apartments before renting.

M. L. THROWER
163-164 IVY.

The Livingston Apartments

North Ave., One Block East of Peachtree, 3 and 4-Room Kitchenette Apartments

SERVICE ICE FREE (janitor fills refrigerator every day) CLEAN-ED FREE, SHOW-ER BATH and TUB, HOT and COLD WATER (the year round), STEAM HEAT, GAS RANGES, GARAGE BURNERS and GARBAGE CANS, WALL SAFE, MIRROR DOORS, HARDWOOD FLOORS, HOUSE PHONES, WALLS FINISHED IN BURLAP, KITCHENS ARE FURNISHED.

THESE APARTMENTS are accessible to five car lines within one block and were designed for couples that are used to the BEST.

OUT OF 20 apartments we have about five tant can be had, every room an outside room.

PRICES THREE rooms, $37.50 and $40.00, four rooms, $45.00, $52.00. LET US SHOW YOU.

TURMAN & CALHOUN

208 Empire Bldg. EXCLUSIVE AGENTS. Phone Ivy 1860.

Wellington Apartment for Rent

THIS apartment house is located at the corner of Houston and Ivy streets, within a block of the Candler building and three business blocks from the capitol. Price $32.50.

FORREST & GEORGE ADAIR

FOR RENT—HOUSES

FOR RENT—HOUSES

FOR RENT—HOUSES

11 R. H.—341 Washington st.	$50.00	7 R. H.—319 E. Linden st., Apt. B	30.00
9 R. H.—747 Gordon st.	45.00	7 R. H.—Capitol ave. Lake drive	37.50
9 R. H.—554 W. Peachtree st.	35.00	7 R. H.—150 W. Merritts ave.	25.00
9 R. H.—782 Edgewood ave.	35.00	7 R. H.—297 E. Fifth st.	25.00
Morley Place, colonial style, 25 acres land	50.00	6 R. H.—41 Ponce de Leon ave. (Decatur)	25.00
8 R. H.—275 Spring st.	35.00	6 R. H.—28 Greenwood ave.	40.00
8 R. H.—415 Euclid ave.	45.00	6 R. H.—26 Euclid place	30.00
8 R. H.—56 W. Alexander st.	25.00	6 R. H.—26 Druid place	30.00
8 R. H.—276 N. Jackson st.	25.00	6 R. H.—184 Capitol ave.	25.00
8 R. H.—194 Juniper st.	35.00	6 R. H.—54 Welborn st.	15.00
8 R. H.—99 Wheat st.	35.00	6 R. H.—129 Ormond st.	25.00
		6 R. H.—125 Gordon st.	40.00

APARTMENTS

7 R. Apt.—277 Juniper st.

FOR SALE—REAL ESTATE

OPPOSITE PIEDMONT PARK

BETWEEN Twelfth, Thirteenth and Fourteenth streets, on Piedmont avenue, we offer a number of lots, 47x200 feet each, ranging in price from $615 to $150 per foot. These lots are the only available ones in this section suitable for high-class homes. This property has plenty of shade trees, faces east and beautiful Piedmont park. Atlanta's most valuable park. This park gives a permanent outlook and should make this property doubly valuable for homes. This fact will be appreciated when you take a look at the average crowded residence street. There is no property anywhere in Atlanta that is quite as desirable for apartment houses as this. The price on these lots will range from about $7,500 to $10,000.

SUBURBAN LOTS

AT THE intersection of East Lake drive and the South Decatur car line we offer a few pretty building lots, about 70x190 feet in size. Price $900. This property has water, sewer, and the sidewalks. Reasonable terms.

EAST LAKE

CHOICE bungalow sites on Fair street, just off East Lake drive, in oak grove; lots 100x300, for $1,500. Easy terms.

A FINE SUBDIVISION OPPORTUNITY

NEAR the residence of Mr. W. T. Gentry, a tract of eleven acres, with nearly 500 feet frontage on paved road, and two blocks from the East Lake club grounds. This unequaled home site has a frontage of over 900 feet on Boulevard Dekalb, which is itself an important thoroughfare, with improvements under way that will make it a good connection between Atlanta and East Lake soon. We know of nothing in the way of a country home tract that can equal this property. Price $16,000, on reasonable terms.

WILL SELL OR TRADE

213 FEET on East Lake drive for north side income property. This property is only 300 feet from South Decatur car line; 40 feet to another street, having a depth of 350 feet. For subdivision purposes this can't be beat. Price $18 per foot.

FORREST & GEORGE ADAIR

FUNDS ON HAND FOR IMMEDIATE DISPOSAL.

WARE & HARPER

REAL ESTATE AND BUSINESS BROKERS.
724-725 Atlanta National Bank Building.
Phones: Main 1706; Atlanta 1808.

WE WANT FOR A BONA FIDE CUSTOMER, a real bargain in a six-room house, either in West End or Grant Park section. If you make quick deal, if price is right, call Mr. Rountree at Main 1706; after 6 p. m., call Main 1565-J.

$3,000—GOOD store-room, six-room and two basement rooms, good corner, West Side, rents for $28 per month. $1,400, payable at $25 per month. NO INTEREST. Will exchange for vacant lot as part payment. Call Mr. Glass.

$10 PER ACRE—455 acres of land on W. & A. R. R., 40 miles from Atlanta, on public highway, big creek, 200-horse water power, half of the dam now standing, spur track to the water power; 80 acres fine bottom land, cleared, 120 acres upland; 225 acres original hardwood and pine, plenty of saw timber, thickly settled community, four houses, no lease. Will make terms. Biggest bargain in Georgia.

FARM LANDS.

For Sale
F-A-R-M-S
THE EDWIN P. ANSLEY CO.
sells them in every good section of Georgia
Main Office, Atlanta.

28-ACRE farm, thirteen miles of Atlanta, on graded road; four miles of Stonewall, Ga., and Fairburn car line; five miles of Ben Hill; has a home place and four tenant houses; a small store house; 200 acres in cultivation; 40 acres of good pasture; lot of saw timber. A farm well worth the price. $25 an acre, $2,000 cash, balance in ten years. Brotherton & Callahan, East Point, Ga., Price Real Estate.

FOR SALE—44 acres pecan grove and truck farm at Clarkston, Ga., on the Stone Mountain car line. Pecan trees now bearing. Go out and see them. This property lies all inside the city of Clarkston, only eleven miles from center of Atlanta. See S. W. Bacon, 33 West Alabama street, Atlanta.

5 ACRES with nice six-room bungalow in city limits of Hapeville, Ga., on graded street, 4 blocks of car line and school. This will make ideal truck, fruit, poultry or dairy farm and home. Price $5,000 and reasonable terms. Brotherton & Callahan, East Point, Ga., Bell phone E. P. 416.

65 ACRES at Red Oak, Ga., eleven miles from Atlanta with five-room house and barn. Fruit, 40 acres open, good pasture. This place is in sight of Fairburn car line and railroad station. Price $4,500. One-third cash, balance easy. Brotherton & Callahan, East Point, Ga., Phone E. P. 416.

FOR SALE—140-acre farm with large home, one mile west of Lavonia, Ga., nearly all under cultivation. Broad frontage on best road. Will sell all or part cheap. Write J. W. Jenkins, 1005 First National Bank building, Nashville, Tenn.

NEW seven-room house and 100 acres river bottom; will sell whole or part. For particulars, apply C. A. Jones, Georgia School of Technology, Atlanta, Ga.

FARMS FOR SALE—Near Fort Valley; will exchange for Atlanta property. J. T. Kimbrough, 309 Atlanta National Bank bldg.

TWO nice farms and one two-horse farms. Good house, etc., for sale, easy terms, or exchange. W. Arnold Raymond, Ga.

10 ACRES, small house, for truck, dairy or poultry; 1 mile from river, $125 acre. J. B. Cagle, Dunwoody, Ga., Route 1.

IF INTERESTED in Georgia farm lands, any size tract, write J. A. Harris, Macon, Ga.

For Rent

FOR RENT—Fifteen acres, three-room house, near Adamsville, for $50. Address May, Box 24, care Journal.

Wanted

WE will pay $2,000 cash for small farm with 3 or 4-room house, without encumbrances; must be near Atlanta and within 2 more than one mile from school. H. M. Ashe & Co., Healey bldg.

FOR EXCHANGE—REAL ESTATE

ONE 5 to 6-H. P. one 6-H. P. on lot 45x200, city limits, Peachtree road, Haywood Heights, one 4 H. P. in city, 16 Boynton street and $1,200 worth of purchase money notes will exchange from owner for farm within 25 miles of Atlanta. M. Jackson, South Atlanta, Ga., Route 69. Give or take difference.

LOOK—six-room house with water, sewer and electric lights, on large corner lot, 100x175, located one block North Decatur car line, in heart Kirkwood. $4,000 loan. Exchange for anything. Carl Fiecher, 1111 Fourth National Bank bldg. Main 4870.

COBB COUNTY farms to exchange for good Atlanta property worth $25,000 or more. Send me full description of what you have to trade. Wm. Tate Holland, Real Estate and Loans, Marietta, Ga.

FOR EXCHANGE—Unencumbered suburban lot and some cash for 1914 model Ford automobile. Apply to 605 Empire bldg.

CRICHTON-SHUMAKER
Business College
Established 1867. ATLANTA, GA.
THE LEADING
Business Training School in the South.
INDIVIDUAL INSTRUCTION
BY THE PROPRIETORS IN PERSON.
CATALOGUE FREE.
KISER BUILDING, ATLANTA.

The Real Estate Field

Work to Be Started Tomorrow on the Awtry Apartments at Edgewood Avenue and Elizabeth Street—Firemen's Fund Leases Offices in Equitable Building—Highland Avenue and West End Sales—Roswell Road Widening—Agency Moves

Details of the new apartment house which will be erected in Inman park were announced Thursday.

Dr. E. L. Awtry is the owner, and, as announced Wednesday, A. N. Canton is the architect and the Mackle Construction company the builder. The building will be at the southeast corner of Edgewood avenue and Elizabeth street.

It will cost $32,500, contain three stories and twelve apartments of three and four rooms each. A tool shed will be erected Friday and work on the building will be started next Monday. The lot has a frontage of 100 feet.

Plans are being made for two other apartment houses, but the details are not yet ready to be announced.

INSURANCE LEASE.

The southeastern department of the Firemen's Fund Insurance company, of California, which has been transferred from Macon to Atlanta, has just closed a lease for a suite of offices in the Trust Company of Georgia building, formerly the Equitable building, at Edgewood avenue and Pryor street.

This is another instance of Atlanta being selected as southeastern headquarters of big out-of-town concerns. This means that additional people will come with the company to Atlanta.

The first office building to be erected in Atlanta, the Trust Company of Georgia building, retains its old-time popularity, and its offices are always in demand. It is especially popular with insurance agencies.

HIGHLAND AVENUE SALE.

John S. Scott has sold for R. Frank Smith to J. H. Shelnutt 910 Highland avenue, near Greenwood. The consideration was $8,000.

The property consists of an eight-room, two-story house on a lot 53x170.

WEST END SALE.

E. L. Harling's agency, through W. S. Dodd, has sold for Mrs. Anna Robinson to L. J. Maloy 30 Darzan street, a West End residence property, for $3,500. This consists of a six-room bungalow on a lot 50x110.

The same agency, through J. R. Tilley, sold for N. H. Each to A. C. and Mary Westbrook a lot 50x100 on Carolina avenue for $500.

ROSWELL ROAD WIDENING.

The county surveyor will begin soon a survey of the Roswell road following a resolution adopted by the county board Wednesday to widen that thoroughfare twenty feet, making it seventy-five feet wide from Buckhead to the Power's Ferry road.

The cost of moving certain buildings will also be determined, and it is hoped to have the work started by the time of the road congress, which meets in November.

The board was enthusiastically in favor of the proposition.

AGENCY MOVES.

Paris & Lane, formerly of 1125 Atlanta National Bank building, have moved to 706 in the same building, where they have larger quarters.

PROPERTY TRANSFERS.

WARRANTY DEEDS.

$50—George Lastinger to J. C. Turner, lot 25, Sweet Auburn section "A" Greenwood cemetery; September 30.

$62—J. J. Jones to same, lot 45, column 11, same; October 6.

$7,000—Orlando C. Long to J. G. Reeves, 147 Cooper street, 54x179; October 2.

$2,700—P. D. Hurd to A. P. Eldridge and P. P. Hill, lot 316 feet west of West End place, 150x52 feet on Oak street; October 7.

No consideration named—E. E. Gentry to W. T. Hammond, lot southwest corner Jonesboro road and Bowen avenue, 90x200 feet; August 15.

$5 and love and affection—Mrs. Emma Mc-Mrs. Endora Hamby, lot southeast corner Neal and Harrell street, 50x134 feet; September 30.

$4,000—Porter Langston to M. Rich & Bros. Co., lot one-story brick building on east side of Edgar's land, 4066x149 feet, 9.45 acres; October 6.

$4,000—A. Q. Dobbs to J. N. McEachern, lot southwest corner Lawton street and Oglethorpe avenue; 75x150 feet; October 6.

$600—A. H. Harper to W. O. Thornton, lot on north side Peachtree road, 100 feet east of Sherwood avenue, 54x176 feet; October 6.

$1,100—C. H. Johnson to Thomas C. Cox, lot south side Penree street, 300 feet west of Stewart avenue, 50x200 feet; October 5.

$850—Atlanta Real Estate company to C. H. Johnson, same property; October 6.

$4,500—Peter Hand to Tumlin Bros. Co., 566 Central avenue, 45x158 feet; November, 1913.

$800—Mrs. Annie N. Sawyer to Emmett A. Davidson, lot northeast corner Jackson street and Walker avenue, 100x142 feet; October 6.

$8,000—Mrs. Charlotte E. Smith to Mrs. Regina C. Hollan, 396 Ponce de Leon avenue, 50x250 feet; September 29.

$4,250—Ben J. Massell to Tumlin Bros., 566 Central avenue, 45x158 feet; December 20, 1911.

$2,000—Mrs. L. J. Chamberlin to Nora Davidson, lot southeast corner Washington and Ira street, 71x163 feet; October 6.

$5 and exchange of property—Mrs. John A. Smith to J. P. Sorrow, lot south side Delaware, 45 feet west of Everhart street, 45x100 feet; May 19.

$600—S. J. Mitchell to C. J. Mitchell, lot at southeast corner of Roswell and Wieuca roads, 257x215 feet; September 28.

$5 and love and affection—Willie Curry to Mary Mills, lot south side University avenue, 230 feet east of northeast corner land lot 86, Fourteenth district, 35x130 feet; February 9.

$1,500—Atlanta Trust company to Annie Atlanta to Crawford Jackson, lot west side Barnett street, 146 feet south of North Boulevard, 50x146 feet; October 6.

Value received and exchange of property—J. H. Whisenant to Southeastern Investment company, lot south side North avenue, 172 feet east of Highland avenue, 50x175 feet; October 6.

$10,500—Mrs. Minnie Lee Thompson to J. H. Whisenant, same property; September 12.

$8,500—Mrs. Louise M. King to Mrs. Mae F. Merriam, numbers 29 and 299 Forrest avenue; Merriam, numbers 29 and 299 Forrest avenue; September 29.

$4,00—J. P. Glore to George and Manie H. Gerlach, north side Boulevard, 50 Boulevard avenue, 460 feet east of South Boulevard, 51x207 feet; October 6.

BONDS FOR TITLE.

$1,000—McKenzie Trust company to Leo A. Doyle et al., lot 1, block E, of Castleberry Highlands, June 10, 1913.

$9,950—Mrs. Florence R. Osmond to Mrs. Mary Hanlon, 112 East Pine street, 48x130; October 7.

$5,500—Mrs. Mary McGilvary to Isabella Williams, lot north side Gartrell street, 88x198; June 28, 1912.

Transferred to Hattie Wiggins, August 25.

$5,800—W. W. John to Mrs. Fannie Austin, No. 95 Williams street, 39x67; July 2, 1913.

$3,300—W. B. Hill to Mrs. Ella Mills, 50 Mills street, 29x100; September 16, 1913.

$1,600—Same to Tommy Towery, 52 R. M. Davidson, lot north side Walker avenue, 200 feet east of Jackson street; 100x142.

Transferred to Emmett A. Davidson, lot north side Walker avenue, 100 feet east of Jackson street, 100x142. October 6.

$600—C. Mitchell to C. L. Mitchell, lot south side Wieuca road, 200 feet southeast of Roswell road, 225x215. No date.

$2,000—J. W. Hurt to William M. Parks, lot east side Rogers street at H. A. Burkett's line, 30x150. October 1.

Transferred to Atlanta Loan and Saving company.

LOAN DEEDS.

$1,500—W. O. Thornton to Mrs. Carrie M. Jordan, lot northwest corner Howell's Mill road and Ridgeway avenue, 54x176. October 7.

$350—W. T. Hammond to Miss Nela Dure, lot southwest corner Jonesboro road and Bowen avenue, 60x200. October 6.

$200—D. H. Hill Realty company to Mrs. E. L. Bell, lot northwest corner Guess and Cleveland streets, 40x150. October 6.

$2,500—E. C. Edwards to Trustees of Kimberly College, lot southwest corner Piedmont avenue and Walton street, 100x190. October 6.

$1,500—J. N. McEachern to Mrs. R. J. Atkinson, treasurer Women's Missionary society, North Georgia conference, E. E. Church, lot southwest corner Lawton street and Oglethorpe avenue, 75x150. September 29.

$500—C. C. Mitchell to Central Bank and Trust corporation, lot on west side Hemphill seventeenth district east side Roswell road. Also 2.74 acres on south side Wieuca road. September 23.

$1,000—Thomas C. Cox to George Hillyer, No. 45 Pearce street, 50x206. October 6.

$2,850—H. L. Conger to Lowry National Bank of Atlanta, lot northeast corner Marietta and Spring streets, 50x120. September 25.

$1,000—Mrs. Addie G. Calloway to Mrs. F. M. Utterback, No. 245 South Ashby street, 60x200. October 7.

$100—J. Brown to Mrs. L. C. Boggus, lot south side Cleveland avenue, 150 feet west of Randall street 150x205.

$600—C. W. Seligson to F. J. Dudley, lot southwest corner Rawson street and Hemphill avenue, 50x100. April 24.

$2,750—Mrs. Mamie L. Hall to J. F. McFarland, lot south side Old Water Works road, 481 feet southwest of Meador avenue, 50x176. October 2.

QUIT-CLAIM DEEDS.

$1—Mrs. Birdie Gorman to Mrs. R. H. Butt, lot west side Columbia avenue, 57 feet north of Tenth street, 3x140 feet; August 5.

$10—C. C. Mitchell to Central Bank & Trust Corporation, 58 Alta avenue, 50x150 feet; October 1.

MORTGAGES.

$310—Arthur O'Neal to Atlanta Banking & Savings Co., lot west side Reed street, 110 feet north of Georgia avenue, 40x100 feet; March 3.

$190—H. Konigsmark to J. G. Reeves, lot south side Cambridge avenue, 100 feet east of Madison street, 90x190 feet; September 26.

$173—Elias Mills to Merchants and Mechanics Banking and Loan company, lot southeast corner Ira and Grumley streets, 45x100 feet; October 2.

$50—J. G. Reeves to A. V. Sangster, lot south side Cambridge avenue, 100 feet east of Madison street, 40x111 feet; July 31.

$150—T. H. Simmons to same, 254 Peeples street, 46x111 feet; October 7.

$123—Mrs. M. J. Poss to Merchants and Mechanics Banking and Loan company, lot west side Hemphill avenue, 327 feet northwest of south line of W. C. Martin property, 30x90 feet; also lot west side Hemphill avenue, 277 feet northwest of south line of W. C. Martin property, 50x118 feet; October 5.

$310—Arthur O'Neal to Atlanta Banking and Savings company, lot west side Reed street, 150 feet south of Georgia avenue, 40x100 feet; October 3.

ADMINISTRATOR'S DEED.

$12,810—Annie E. Wyly estate (by administrators) to Porter Langston and V. H. Kreghaber, lot east side Peachtree street, 160 feet north of Pine street, 63x195. March 12, 1910.

EXECUTORS' DEEDS.

$2,500—Mrs. Irene N. Snook (by executors) et al to C. L. Spencer, lot east side Seventh place, 201 feet west of a 10-foot alley, junction of Seventh place and Cleburne avenue, 50x190. August 22.

$2,860—James A. Tiller estate (by executrix) to J. D. Tiller, lot east side Maple street, 113 feet north of Fifteenth street, 47x111. Also lot east side Smith street, 246 feet south of Glenn street, 50x135. October 7.

BUILDING PERMITS.
Building Comparison.

Since Jan. 1, 1913	$4,371,441
Since Jan. 1, 1914	4,072,909
Loss in 1914	$ 298,532
October to date, 1913	$ 91,742
October to date, 1914	34,373
Loss in October	$ 57,369

$650—J. C. Westbrook, Carolina street, one-story frame dwelling.

$600—A. H. Bailey, 257 St. Charles avenue, garage and alterations. Day.

$345—W. B. Penn, 2 Vernon place, additions. Berry-Jeffries & Co., contractors.

$2,800—J. R. Jordan, 592 South Pryor street, fire damage. S. W. Sullivan, contractor.

LIENS.

$1,158—The Lowry company vs. W. T. Healey, proprietor, known as Healey building. October 7.

$40—King Hardware company vs. Ike Morris, No. 98 Cameron street. October 7.

$84—Pittsburg Plate Glass company vs. W. A. Hollingsworth, lot on Westminster drive, lot 24, block 18, Ansley Park. October 7.

SHERIFF'S DEED

$190—McArthur-Groh company (by sheriff) to Louis Gholson et al, gentry on Norfolk road, 300 feet east of Howell Mill road, 900x 285. October 6.

FOR SALE—REAL ESTATE FOR SALE—REAL ESTATE

BURDETT REALTY CO.
116 "Lobby" Candler Bldg., Both Phones.
Fourteenth Street
MODERN 9-room home between the Peachtrees. Excellent finish, hardwood floors, sleeping porch, furnace, garage, servant's room, tiled bath, large front porch, etc. Lot 50x180 to alley. One of the best buys in the city. Price reduced $2,000. Terms.

CUT PRICE---TWO BARGAINS
TWO BRICK STORES on Boulevard renting for $60 per month. We want an offer. Loan $3,000.
NORTH SIDE PROPERTY.
OWNERS NEEDS $2,500 cash, will sell cheap and take other property in for equity. This is a snap and a money maker. Act quick, a sure profit.
W. L. & JOHN O. DuPREE
Real Estate. Phone Ivy 10. Empire Building.

COLLINS BROS. & DAVIES
REAL ESTATE
714-15 EMPIRE BLDG. IVY 7190.
FOR RENT
180 CAMERON ST.—Near Grant Park, on a good, paved street, convenient to Boulevard School. A modern house, in good section. Price $22.60 per month.
FOR SALE
683 N. BOULEVARD—A modern 9-room, 2-story house, on lot 50x187 to 20-foot alley; has garage and wood block paving. Will sell at a big sacrifice with good cash payment.

WILL TAKE $500 CASH
FOR OVER $1,100 equity in bungalow home near car; lot 100x190; easy monthly payments; total cost to you $2,620.
Ordinarily we don't advertise such bargains, but being neutral we give you a chance.
THOMSON & LYNES
416 Healey Building. Phone Ivy 718.

HANDSOME HOME BARGAIN
$9,500 WILL BUY A CHOICE 8-room home on north side. Listen! It is a yellow brick veneer, red tile roof, hardwood floors in patterns, two tile baths, cement basement and vapor heat. The lot is 84x160. Can arrange some terms. If you want a nice home at a bargain, don't fail to see this.
MARTIN-OZBURN REALTY CO.
THIRD NATIONAL BANK BUILDING. PHONE IVY 7276.

74 McLENDON STREET
NEW BUNGALOW (Never Occupied)
LOT 60x190 to alley—six rooms, furnace heat and all conveniences, including hardwood floors, elegant fixtures, sleeping porch—and it's the neatest bungalow Mr. Nichols, the contractor, ever built. Assume loan of $2,750, due 4½ years—$650 due 1, 2, 3 years ($1,950.) The best cash offer for balance gets it. Here's your chance for the BARGAIN everybody is talking about. Go see it—see me quick.
JAMES L. WRIGHT, Agent
PHONE 3353 IVY. 209 EMPIRE.

DILLIN-MORRIS COMPANY
609-10 ATLANTA NATIONAL BANK BLDG. BOTH PHONES 4234.
ON MYRTLE STREET we offer a real sacrifice in a big 9-room, two-story house, on corner lot. Owner is forced to sell and will give some one a real bargain. Cost $9,500.00, but will consider most any reasonble offer; will take a small piece of property as part payment.
3,300.00 will buy a dandy, good 6-room bungalow in West End. This has all improvements and will be worth your while to investigate it. Will make terms to suit purchaser.

CONVENTION SIDELIGHTS

By Edward B. Bagby

The first impression and the most pleasing thing far is the graciousness of Atlanta's welcome. Chairman Brleker's broad and contagious smile, the committee's preparation, completeness in every detail, and the earnestness and sincerity of the welcoming addresses of Gov. Slaton and Mayor Woodward, serve to make us feel that we have not only come to a Southland but have been taken into its very heart.

With twenty years' experience as a conventioneer, I have never seen such efficient planning and management as that of the Atlanta convention committee. The spacious and well appointed hall, the facile manner of enrolling and assigning the delegates, the convention size of the pocketbook, the neat and artistic badges, the provision for automobile rides and other entertainments for the visiting people, the preparation of a spectacular missionary dmonstration—all go to prove that some sensible and good hearted folk have made ready for our coming.

Mayor Woodward made a hit in his address of welcome when he likened Atlanta to the Disciples. Both trace the beginning of their history back a hundred years, but their real growth has been in the past 30 or 40 years; the development of Atlanta has been the marvel among the cities as that of the Disciples has been among the denominations. The Disciples hope they may exhibit the "steel and stone solidity" claimed by Mayor Woodward for his city. The speeches of the mayor and governor were models of good taste and propriety.

It is good to know that the old days of bitter partisanship and debate have passed and to symbolize this by having a Baptist pastor open our convention with prayer. We rejoiced as Dr. White thanked God "for the Disciple's history, integrity and soldierly spirit and for their contribution to a united faith in Jesus Christ."

Dr. Robert Speer captured us all in his opening statement: "No other religious body but those who call themselves and try to be Disciples of Christ, would have put first upon their program these two themes, Christian unity and Foreign Missions. These two which Christ put together we do well to keep together."

The plea of the Disciples is for Christian union. We have contended that there should be no warfare among the followers of the Prince of Peace, no schism in Christ's body, no divisions in the household of faith. This disunion was not only unwise and unpolitic, but a sin to be repented of and forsaken.

Naturally, there was an eager response on the part of the great assembly to such sentiments of Dr. Speer's. "Organic union alone can fulfill the dying dish of our Lord." "You cannot represent a united Christ in a split church." "We are dropping our denominational names in the Non-Christian lands, so some of them are unable to translate, and the converted heathen are not Christian enough to endorse them if they could be translated." "How can divided Christian denominations rebuke divided European nations" OLD MEMORIES RECALLED.

The first day of the convention is the day of happy fellowships—the greeting of old friends and the recalling of distant memories. The happiest group of the patriarchs who contrast the present strength with the days of weak and hard struggle. Among the early arrivals was C. K. Marshall, of Richmond, Ky., who had the honor of serving as the first pastor of the Christian church in this city. He came to Atlanta in 1882 to serve a few dozen poor and discouraged people meeting on Decatur street, in a little building which was burned by General Sherman. He continued his pastorate here until the battle at Kennesaw mountain. Mr. Marshall is now in his eightieth year, vigorous and well preserved. He was glad to meet Samuel A. Orr, A. C. Smith and a few others associated with him in the work fifty years ago.

W. T. Moore, of Florida, in looks and in age is the real convention patriarch. He is eighty-two and is the author of the History of the Reformation Movement. He is the father of the Foreign Christian Missionary convention, as he called its first meeting, and served without salary as secretary for the first two years of its history. He was its missionary to England for eighteen years and there founded the Christian Commonwealth, which is still one of Great Britain's foremost religious journals.

Another veteran is J. H. Brinsey, known as the Sage of Pewee Valley, from his home in Kentucky. Brother Brinsey is best known for his forensic powers. Three times in past conventions he opposed the report of the committee designating the place of the next convention, and by his eloquence swept the convention with him. For eighteen years he was of the editors of the Christian Standard.

Secretary McLain introduced yesterday Dallas Lore Sharp, the first missionary sent out by the foreign board, a man who has proven worthy of his honor. Charles E. Dickenson, a layman, who has been a member of the foreign board since its organization in 1875. For fourteen years he was the Disciples' Christian Evangelist. A veteran of the Civil war, missionary abroad, pastor in Boston and for fifty years an editor, he is beloved and honored by thousands.

But the familiar faces of many of the older men are missing. Charles H. Medbury read a letter letter from C. C. Smith, long connected with our missionary organizations, in which he said: "It will lighten my heart somewhat to know that I am missed. But the evening shadows of the setting sun is not dimmed by a single cloud."

The men and women of the convention know that they are gazing before and while seeking to lift earth's shadows they are preparing for themselves light when the evening comes.

ADMINISTRATION PLANS FOR FALL CAMPAIGN

(By Associated Press.)

WASHINGTON, Oct. 8.—Final arrangements for the part the administration is to play in the fall campaign will be discussed tonight at a White House conference. Postmaster General Burleson, Representative Doremus, chairman of the Democratic congressional committee, and Thomas J. Fence, publicity manager of the Democratic national committee, will go before President Wilson an outline of every step taken so far by both the congressional and the national committees.

The president is taking a lively interest in the campaign work and is paying particular attention to the campaign tours arranged for members of the cabinet.

GERMANY WILL RETURN ALL WORKS OF ART

(By Associated Press.)

LONDON, Oct. 8.—The Berlin Telegram company has received a dispatch from Berlin, via Amsterdam, saying that Dr. Wilhelm Von Bode, director of the Berlin Royal Museums, has announced that neither the museums themselves nor the German government intends to retain works of art brought into Germany during the war. Such works are removed merely to insure their safety.

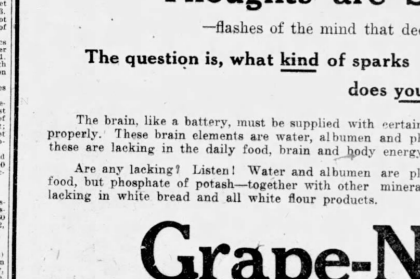

Thoughts are Sparks
—flashes of the mind that decide for success or failure.

The question is, what kind of sparks does your brain generate?

The brain, like a battery, must be supplied with certain elements to generate thought properly. These brain elements are water, albumen and phosphate of potash. If any of these are lacking in the daily food, brain and body energy are vitally lessened.

Are any lacking? Listen! Water and albumen are plentifully supplied in ordinary food, but phosphate of potash—together with other mineral elements—is almost wholly lacking in white bread and all white flour products.

Grape-Nuts
—containing all the nutriment of wheat and barley, including the precious phosphates so essential to perfect bodies and active brains, provides a food at once delicious, nourishing and economical.

A morning dish with cream furnishes POWER for accomplishment that many a man has come to appreciate.

Common sense goes a long way toward success. To eat right often means to BE right.

"There's a Reason"

Grocers everywhere sell Grape-Nuts.

FIVE POINTS THRONG IN BUY-A-BALE MOVE

Big Cotton Bale "Auctioned" by Mayor Woodward for Benefit of Picture Play

"What's it all about? What's it all about?" chuckled the noon-hour citizens of Atlanta Thursday, when a big cotton bale bearing a fluffy bale of cotton surged into the middle of a crowd at Five Points and stopped with a jerk.

Two ladies on the front seat smiled delightfully at the noon-hour citizens, a man with a tripod mounted a second automobile; two more men with tripods climbed to a third; a very black colored boy struck a pose a'top the bale.

Clutter, clutter went the tongues of the noon-hour citizens. From all sides they began to roar toward the bale. How a citizen dashed out of a dairy lunch chewing pancakes feverishly, how another quit holding up posts long enough to run toward the auto, windows in the Fourth National Bank building filled with heads; cars stopped; people broke to; automobiles honked in vain; "no thoroughfare" was declared by an overcrossing mob that surrounded the automobile, the bale and the pretty lady.

"What's it all about? What's it all about?" mingled the noon-hour cries.

Mayor Woodward suddenly appeared on the steps of the automobile, a well-known young chieftain strove for position on the other flank.

"Already," sang out the man with the tripod.

Up started Mrs. J. Garnett Starr from the front seat of the automobile. She daintily lifted the mayor toward a higher seat. She stretched her hands toward the throng.

"Up with your hands and hats!" she shouted.

A feeble shout smote the air. A dozen hands waved a dozen hats till toward her.

"Come on! Come on!" shouted Mrs. Starr.

She scrambled to the top of the bale, beating the head of his honor, the mayor, in her excitement. The mayor didn't seem to mind. He smiled broadly, and began to wave and clap his hands.

"Come on!" he voiced.

The crowd began to cheer. Men's hands waved dollar bills. Hats flew at random. The noon-hour citizens surged back and forth.

Mrs. Starr tore her hat from her head.

The man with the tripod turned a reel furiously; citizens surged and shouted; from the windows of buildings all around came cheers. Mrs. Starr's grew purple in the face, the howling cotton fluttered downward; the fluffs of mob yelled and became a sea of chattering hand and tossing heads and hats careening to the skies; the big bale stood serene over all.

"All over," said the man with the tripod and jumped down.

The noon-hour crowd began to disperse.

"What was this all about, anyway?" queried one who had escaped the contest, waved the highest, and done all number of foolish things most foolishly. "What was it all about?"

"Why, don't you know?" said a policeman. "This is the scene where the auction off a bale of cotton for the Buy-a-Bale moving picture that's going all over the country and save the south."

"Well, I'll be shot," said the noon-hour citizen. "I'm in it, ain't I?"

CITY COUNCIL WILL PASS OCTOBER BUDGET

The city council will hold a special session on Monday afternoon to pass the October apportionment sheet, which has finally been agreed upon by the finance committee and Mayor James G. Woodward.

No opposition to the budget, which includes an appropriation of $11,812 to employ additional school teachers, is expected.

In order that apportionments may be available as soon as possible, the aldermanic board will meet immediately after council, and pass upon the budget. Mayor Woodward has signified his intention of signing the sheet if it is not altered by council.

WHEAT ROSE ON REPORTS OF GOOD EXPORT DEMAND

Wheat Closed 1 5-8 to 2 Cts, Higher—Corn, Oats, Pork, Lard and Sides Strong

CHICAGO, Oct. 8.—Wheat showed a little strength today in response to higher cables, but the effect failed to last. After opening 3/8 to 5/8c up the market receded to slightly below last night's level and, then made a second rally.

Later there was a decided upturn in wheat, the market closing 1 7-8 to 2c net higher. The close was steady at 1% to 1% under the top.

Corn eased off as a result of the bearish showing of the government crop report. The market somewhat as offset. The opening price which was unchanged to 3/8c higher, was followed by a gradual decline.

Reports of heavy demand for glucose as a substitute for sugar tended afterwards to help the corn bulls. The close was steady, 5/8 to 3/4@3/8c lower last night.

Heavy selling off in shipping demand weakened the oats for the time being. Both were under pressure also felt the influence of lower quotations for hogs. Trade was of a scattering character.

CHICAGO QUOTATIONS

The following were the ruling prices in the exchange today:

	Open.	High.	Low.	Close.	Prev. Close.
WHEAT—					
Dec.	106⅝@106	110⅛	102⅝	109⅝	107⅜
May	114⅜@114¼	116	113⅝	115⅝	114⅜
CORN					
Dec.	67⅛@67	67⅝	66⅝	67⅛	67
May	69@68¾	70⅜	69⅛	70⅜	69¾
OATS					
Dec.	48 @47⅞	48⅜	47⅝	48⅜	48
May	51⅛@50¾	51⅝	50⅜	51⅝	51¼
PORK					
Jan.	18.50	18.95	18.50	18.95	18.55
LARD					
Oct.	9.40	9.72	9.40	9.72	9.40
Jan.	9.70	9.92	9.70	9.90	9.70
RIBS					
Oct.	10.60	10.70	10.60	10.70	10.65
Jan.	9.70	9.90	9.67	9.90	9.72

RECEIPT IN CHICAGO.

	Today.	Yesterday.	Last Year.
Wheat, cars	106	106	106
Corn, cars	113	113	113
Oats, cars	284	284	284
Hogs, head	17,000	17,000	17,000

ST. LOUIS CASH QUOTATIONS

The following were the cash quotations on grain and the previous close:

	Close.	Prev. Close.
WHEAT—		
No. 2 red	105 @107	104 @105
No. 2 hard	105½@104½	102 @104¼
CORN.		
No. 2	70½	70
No. 2 white	70½@ 71¼	70½@ 71¼
OATS		
No. 2	44 45	44½
No. 2 white	46	46½

CHICAGO CASH QUOTATIONS

Special to The Atlanta Journal.

CHICAGO, Oct. 8.—Wheat—No. 2 red and No. 3 hard, 95½@97½c.

Corn—No. 2 yellow, 73½c.

Oats—Standard, 46½@46¾c.

Rye—No. 2, 85c.

Barley—52@70c.

Timothy—$4.00@5.50.

Clover—$11.00@14.50.

Pork—Nominal.

Lard—$9.75.

Ribs—$9.75@11.50.

KANSAS CITY CASH QUOTATIONS.

Special to The Atlanta Journal.

KANSAS CITY, Oct. 8.—Wheat—No. 2 hard, 90@91c.

Corn—No. 2 mixed, 61½@62c; No. 2 white, 62c.

Oats—No. 2 white, 45¾c; No. 2 mixed, 41@42c.

NEW ORLEANS SPOT COTTON

By Associated Press.)

NEW ORLEANS, Oct. 8.—Spot cotton quiet. Sales on the spot 188; to arrive 100. Good ordinary 6c; strict good ordinary 6¼c; low middling 6¾c; nominal; strict low middling 7¼c; middling 7¾c; strict middling 7¾c; good middling 7¾c; strict good middling 7¾c; receipts 1,960; stock 61,707.

LIVERPOOL SPOT COTTON.

(By Associated Press.)

LIVERPOOL, Oct. 8.—Cotton spot in improved demand. Sales 2,500 bales, including 1,900 for speculation and export. Basis of 5.30d for middling. No imports.

SPOT COTTON MARKET

Atlanta, nominal.

New York, not quoted.

New Orleans, quiet, 7¼c.

Liverpool, 5.30d.

Galveston, middling, 7¾c.

Savannah, middling, 7¾c.

Norfolk, middling, 7¾c.

Augusta, middling, 7¾c.

Memphis, middling, 7¾c.

Boston, middling, 7¾c.

Charleston, middling, 7¾c.

St. Louis, middling, 8c.

Mobile, middling, 7¼c.

Little Rock, middling, 7¾c.

Wilmington, middling, 7¾c.

COTTON OIL MARKET

	Open.	Close.
Spots		5.35@5.50
October	5.29@5.50	5.35@5.40
November	5.29@5.40	5.32@5.34
December	5.40@5.42	5.52@5.54
January	5.55@5.56	5.66@5.69
February	5.68@5.70	5.77@5.78
March	5.76@5.79	5.87@5.88
April	5.88@5.91	5.98@5.99
May	6.21@6.22	6.05@6.08

Time, firm; sales 18,000.

BUTTER, CHEESE AND EGGS

(By Associated Press.)

NEW YORK, Oct. 8.—Butter, steady; receipts, 3,440 tubs. Creamery extras, (92 score) 29½@30c; seconds, 22@29c; thirds, 25½@25½; state dairy, fresh, 25@25½c; good to prime, 23@24c; common to fair, 19@22c; process extras, 27@27½c; first to extras, 25½@26½c; seconds, 18½@19½c; packing stock, No. 2, 23½@24c; No. 1, 24½@25c; renovated, extras, 25½@26c; seconds, 18½@19½c; low grades, 16½@18½c; packing stock, No. 2, 23½@24c; No. 1, 24½@25c; factory, current make, extras, 25½@27c.

Cheese, receipts 1,983. Whole milded fresh colored, specials, 17½@17¾c; fresh colored, average fancy, 17@17½c; whole specials, 16½@16¾c; average fancy, 15c; fresh daisies, 17¼@17½c; average fancy, 16½@16¾c; skims, fresh specials, 12½@13½c; skims, fresh, average fancy, 10¼@11½c; average fair to good, full milk, 9@9½c; defective, 11½@12c.

Eggs, receipts 29,620; white, fair to good, 28@30c; seconds, 27@28c; gathered, nearby, 28@34c; western, gathered, white, 22@26c; brown, 24@28c; mixed colors, 22@26c; fresh gathered, extras, 29@30c; extra firsts, 27@28c; firsts, 26@26c; regular packer, extra fine, 25@26c; firsts, 24@25c; seconds, 22@23c; dirties, No. 1, 22c; No. 2 and poorer, 14@21½c; checks, to cooks, 19½@17½c; checks, on nearby loading runner, 24@26c; Baltimore, per basket, extras, western, per dozen, 18@22c; Tennessee and other southern, 18@20c.

KANSAS CITY BUTTER, EGGS AND POULTRY.

(By Associated Press.)

KANSAS CITY, Oct. 8.—Butter, eggs and poultry unchanged.

SPOT COFFEE MARKET

(By Associated Press.)

NEW YORK, Oct. 8.—Coffee, No. 7, 6½c.

SUGAR MARKET

(By Associated Press.)

NEW YORK, Oct. 8.—Raw sugar, weak; molasses 4.37; centrifugal 5.02; refined quiet.

CHICAGO PRODUCE MARKET.

(By Associated Press.)

CHICAGO, Oct. 8.—Butter unchanged.

Eggs, lower; receipts 7,047; at mark cases included 1,047; ordinary firsts 19½@20c; firsts 21½@22c.

Poultry, higher; receipts 55 cars; Michigan and Wisconsin springs, 14½@15c; Indiana and Dakota 15c.

Poultry, alive, lower; springs, 14c; fowls, 12½@13c.

NAVAL STORES

(By Associated Press.)

SAVANNAH, Ga., Oct. 8.—Turpentine nominal; sales none; receipts 1,284; quite B 44.10; E 44.10; F G H and I $4.50; H $4.10; M $4.50; N $6.00; WG $6.25; WW $6.50.

MERCANTILE PAPER AND EXCHANGE.

(By Associated Press.)

NEW YORK, Oct. 8.—Mercantile paper 6@6½ per cent.

Sterling exchange, steady; for cables 4.87.75 for demand 4.86.75@4.87.25.

Bar silver 62½.

BRITISH SEIZE GERMAN AND AMERICAN SHIPS

LONDON, Oct. 8.—A dispatch from Hong Kong to Lloyds says that the German steamer Tannenfels and the American steamer Rio Pasig have been brought into that port as prizes.

Atlanta Markets

ATLANTA, Ga., Oct. 7.—Cotton by wagon, nominal.

LIVE POULTRY

Hens, 16@17c; friers, 17@20c; roosters, 9@10c; turkeys, 20@22c; geese, 12@14c; ducks, 10c.

DRESSED POULTRY

Hens, per pound, 20c; friers, per pound, 25c; cocks, 15c; ducks, each, 25c; guineas, each, 25c; geese, each, 60c.

CEREALS

Thrifty oats, recleaned, 40c; do, 1bs, square, $1.50; Pumpkin cereal, large, $2.25; do, medium, $1.50; small, $0.45; Instant Postum, large, $2.70; do, medium, $1.45; assorted, $1.00; Postum cereal, per case, $2.00; 1oc size, $2.40; hotel size, $1.35; grape-nuts, $2.70; hotel size, $1.45; Post Tavern porridge, 36s, 10c size, $2.80, 24s, 15c size, $2.80.

CRACKERS

Crackers—Block's XXX Florida sodas, 6½c; Schleisinger's Iowa sodas, 6½c; Schleisinger's soda, 6½c; Block's lemon cream, 8½c; pearl oyster, 10c; ginger snaps, 8c; cornzilla, 10c; pretzy cakes, 10c; jumbina, 10c; fig bars, 12c; animal crackers, 10c; Schleisinger's flakes, 15c; crackers in cartons, 5c; dozen; crackers in 10c cartons, $1.00.

FISH AND OYSTERS

Mackerel, per pound, 15c; Spanish mackerel, per lb., 15c; trout, drawn, per lb., 10c; headless trout, per lb., 12½c; dressed, per lb., 20c; whiting, per lb., 9c; blue fish, per lb., 12½c; bass, per lb., 8c; bream, snapper, per perch, per lb., 9c; small channel cat, per lb., 12½c; bottom fish, per lb., 9c; trout, per lb., 9c; small channel cat, per lb., 12½c; Spanish mackerel, per lb., 15

AT THAT, FOOTBALL AND WAR ARE THE SAME THING.—By Goldberg.

Copyright, 1914, by R. L. Goldberg.

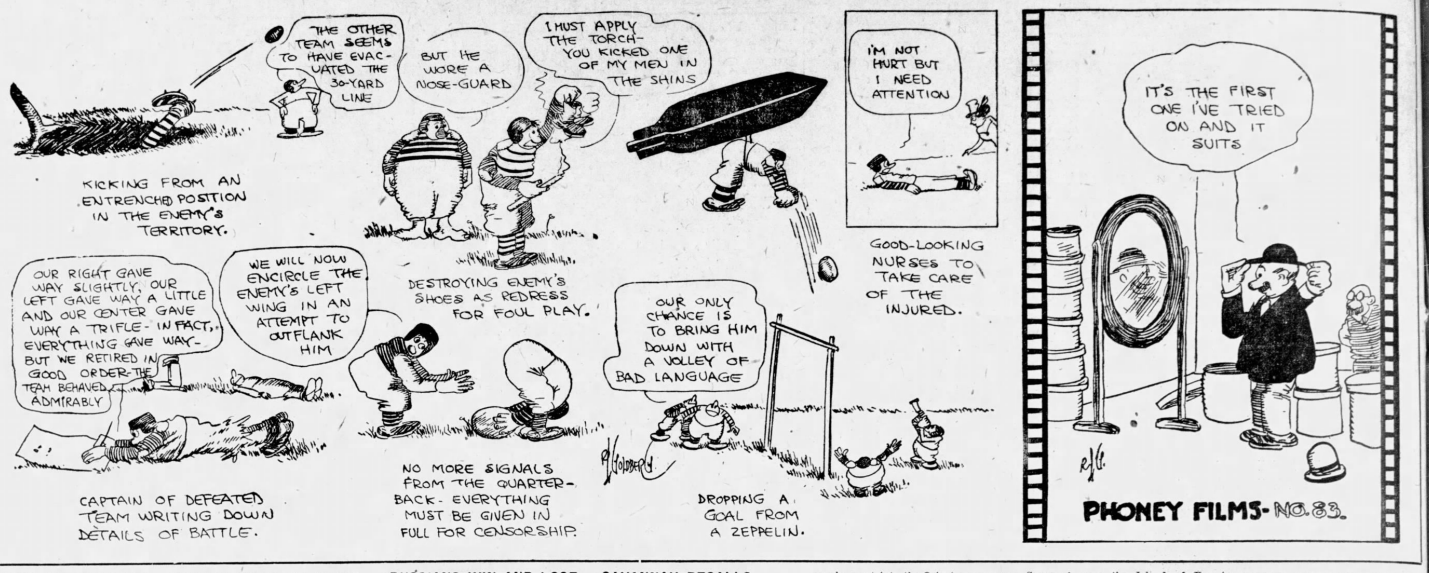

GERMANS OF SAVANNAH TO RAISE RELIEF FUND

Elaborate Plans Being Made for Observance of German Day, Nov. 12

(Special Dispatch to The Journal.)

SAVANNAH, Ga., Oct. 8.—The various committees representing the German club of Savannah will hold a meeting tonight at the German club for the purpose of completing arrangements for the observance of German day here on November 12. The Germans are looking forward with much interest to the observance of this day this year. The funds made are to go to the German Red Cross. Mr. H. F. Kock is chairman of the committee having this year's outing in charge. There are to be one or two speeches for the purpose of putting Germany's position correctly before the people, and there will be other features of interest. Savannah's German population is very large and they have shown the keenest interest in the war situation since the beginning of hostilities. They are firmly of the opinion that Germany is going to win.

YOUNG COUPLE'S PLANS TO MARRY GO AWRY

Youth, 19, and Girl, 13, Detained by Sheriff at Request of Girl's Father

(Special Dispatch to The Journal.)

WAYCROSS, Ga., Oct. 8.—What appeared to be a successful elopement from Manor was interrupted today when Sheriff Pittman arrested Charlie Corbett, aged nineteen, charged with kidnaping Miss Maybelle McQuaig, aged thirteen.

The couple left their homes in Manor for Waycross, where they had planned to marry. The father of the girl, O. L. McQuaig, learning of the elopement, advised the sheriff of the runaway and asked for their detention. He came to Waycross immediately to take his SOC PER MEN daughter home.

WAR RISK INSURANCE POLICIES INCREASING

(By Associated Press.)

WASHINGTON, Oct. 8.—The bureau of war risk insurance today announced it had written insurance to date aggregating $4,324,541, and has pending policies calling for $5,197,600.

RUSSIANS WIN AND LOSE FIGHT WITH AUSTRIANS

Austrian Frontier Guards Are Armed With Ancient Rifles, is Report

(By Associated Press.)

VENICE, Oct. 8.—(Via Paris.)—Reports from Dulapest show that the Russians surprised a small body of Austrian frontier guards, armed with antiquated rifles, who were holding Usok pass. The Austrians speedily retreated.

In response to a telegraphic call guns were hurried forward from Csontos, but there were no horses to drag them up the mountain and the guns were sent back to Csontos, toward which the Russians advanced. The Russians then were met by a superior force and were driven back to the frontier.

WAYCROSS WILL HAVE A PURCHASING AGENT

(Special Dispatch to The Journal.)

WAYCROSS, Ga., Oct. 8.—Waycross is going to have a purchasing agent hereafter. Council, after investigating Alderman J. H. Latimer's suggestion, decided to let one official do all purchasing for the city.

SAVANNAH RECALLS NOTED "KING OF YAP"

James O'Keefe Once Ruled Over Isalnd Now Held by Japanese

(Special Dispatch to The Journal.)

SAVANNAH, Ga., Oct. 8.—Savannahians were much interested yesterday in cables from Japan telling of the Japanese having captured the island of Yap in the Pacific ocean. They were interested because this island was the home of James O'Keefe, a Savannah adventurer who went into the Orient many years ago and who became known as the "King of Yap," because of his vast holdings on the island and of his influence over the natives.

Mr. O'Keefe died very wealthy, and a Savannah attorney made two trips to the island to settle his affairs. The king left a family in Savannah and his daughter was one of the beneficiaries of his wealth. Every time any one from Savannah sees the Island of Yap in print they recall the adventures of this Savannah man.

Stop those Early Bronchial Coughs

They hang on all winter if not checked and pave the way for serious throat and lung diseases. Get a bottle of Foley's Honey and Tar Compound, and take it freely. Stops coughs and colds, heals raw inflamed throat, loosens the phlegm and is mildly laxative. Chas. T. Miller, Ed. Enquirer, Cannelton, Ind., had bronchial trouble, got very hoarse, coughed constantly from a tickling throat. He used only Foley's Honey and Tar Compound. Was entirely relieved. Wants others to know of Foley's Honey and Tar. Sold everywhere. (Advt.)

THE BUSINESS GIRL

Needs a fountain pen. One she can carry in her bag. Jno. L. Moore & Sons have the self-filling and non-leaking pen you have been looking for. A point for everybody. Opticians. 42 N. Broad St. (Advt.)

STODDARDIZE Your Fall Clothes!

Men's Suits Dry Cleaned and Pressed $1
Men's Suits Sponged and Pressed 50c

Get our prices for STODDARDIZING women's apparel

A Wagon for a Phone Call
We pay charges (one way) on out-of-town orders of $5 or more.

Stoddard — 126 Peachtree Street, Bell Phone Ivy - - 43, Atlanta Phone - - 43 — Dixie's Greatest Dry Cleaner and Dyer

NOTICES

FUNERAL NOTICES

NICHOLS—The friends of Mr. and Mrs. Osborn Nichols, Mr. and Mrs. William M. Nichols, Messrs. Osborn and Jesse Nichols, Mrs. Oscar Benson of Marietta, Ga., Mrs. G. M. Gladden, of Emerson, Ga., Mrs. J. C. McLeskey and Miss Kate Nichols are invited to attend the funeral of Mr. Osborn Nichols, tomorrow morning, at 10 o'clock, at Acworth, Ga., leaving the Union station at 8:25 o'clock, via the W. & A. railway. Barclay & Brandon company, directors.

SPECIAL NOTICES.

NOTICE!

STOLEN—One black mare mule, 6 years old, weight about 1,000 lbs., about 15 hands high. Has rope burn on right hind ankle; also a small knot on outside of right foreleg. Right hind hoof is inclined to be growing off. A reward for mule. Notify M. P. DILL & Co., Gore, Ga.

MORPHINE — Opium, Whiskey and Drug Habits treated at Home or at Sanitarium. Book on either. Free. DR. B. M. WOOLLEY, M.D., Ex-Surgeon C. S. A. Sanitarium, Atlanta, Georgia.

Walk Five Seconds And Save A Dollar

OLSAN'S

All Mail Orders Will Be Promptly Attended To

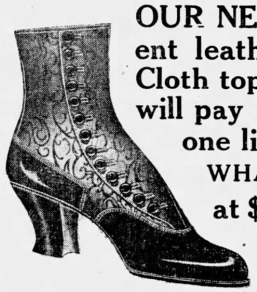

OUR NEW GAITER EFFECT. Patent leather vamps and fax. Malay Cloth tops. STAGE last at $3.50---you will pay elsewhere four and five for one like this.

WHAT IS NEW IN WOMAN'S SHOES at $2.50, $3.00, $3.50 and $4.00 you will find it at OLSAN'S.

A most complete line of Shoes is now ready for your inspection.

"OLSAN'S SPECIALS" at $3.50 & $4.00

RIGHT NOW is your time to get you a pair of our shoes.

Did you see our $2.50 Shoes for Men?

This Shoe in Tan and Gunmetal Calf at $3.00

SHOES FOR THE GIRLS

For the girl that goes to school, we sell the Best Shoe for $1.50 and $2.00 in patent, button and gunmetal; sizes from 8½ to 2

A good Boys' Shoe for school at . . . . . $1.50 and $2.00

BOYS' SCOUTS FOR THIS WEEK

In tan and black at a price you can't buy elsewhere, you will pay for a shoe like it $2.50. At Olsan's special price $1.90 Sizes 1 to 6

Little Boys' Scouts in tan and black, Sizes 9 to 13½ $1.60

OLSAN'S — Pryor and Decatur Sts. — OLSAN'S